

IRRAWANG HIGH SCHOOL UPGRADE

ARCHITECTURAL DRAWING LIST

Sheet Number	Sheet Name
DA-0-000	COVERSHEET
DA-0-001	SITE ANALYSIS - EXISTING SITE
DA-0-002	SITE ANALYSIS - NATURAL ENVIRONMENT, MOVEMENT & ACCESS
DA-0-003	SITE PLAN
DA-0-005	OVERALL SITE PLAN - ROOF LEVEL - SHADOW DIAGRAMS
DA-0-006	SITE DEMOLITION PLAN
DA-0-007	NOTIFICATION PLAN
DA-0-050	GROUND - NLH AND BLOCK G LIBRARY EXTENSION
DA-0-051	CARPARK PLAN
DA-0-100	NEW ENTRY STRUCTURE
DA-0-601	RENDERS & VISUAL ANALYSIS
DA-0-602	RENDERS & VISUAL ANALYSIS
DA-0-603	RENDERS & VISUAL ANALYSIS
DA-1-100	NLH - GROUND - GA PLAN
DA-1-101	NLH - LEVEL 1 - GA PLAN
DA-1-120	NLH - ROOF PLAN
DA-1-200	NLH - ELEVATIONS - SHEET 1
DA-1-201	NLH - ELEVATIONS - SHEET 2
DA-1-203	NLH - ELEVATIONS - SHEET 3
DA-1-210	NLH - MATERIAL FINISHES
DA-1-300	NLH - SECTIONS
DA-2-110	BLOCK G - ZONE A - GA PLAN
DA-2-130	BLOCK G - ZONE A - DEMOLITION PLAN
DA-2-200	BLOCK G - ZONE A - ELEVATIONS
DA-2-300	BLOCK G - ZONE A - SECTIONS

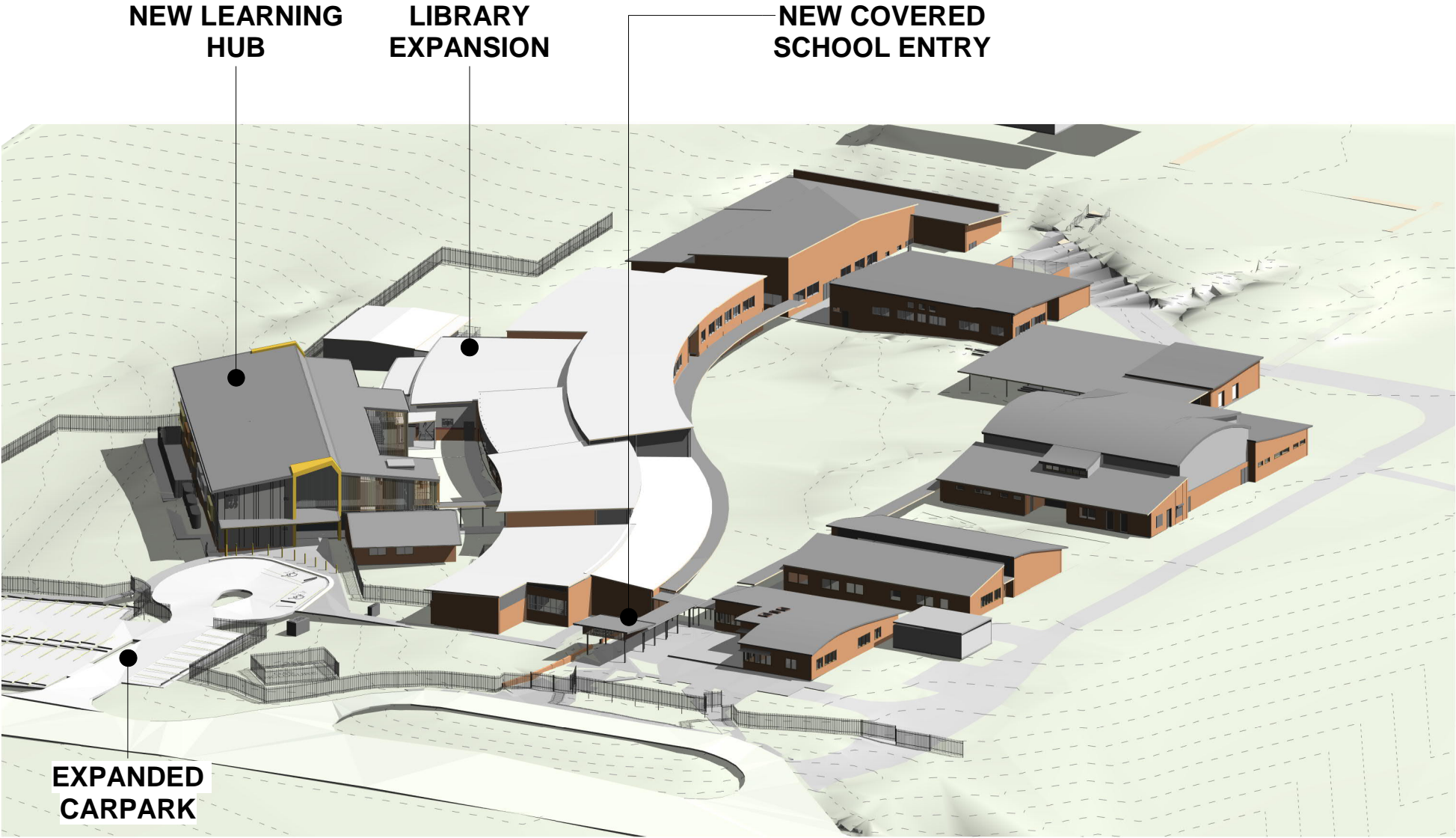

IRRAWANG HIGH SCHOOL

SITE AREA (INCLUDING COMMUNITY LAND): ~92,609m²
SITE AREA (EXCLUDING COMMUNITY LAND): ~67,175m²



LEGEND

- LEARNING SPACES
- DEMOUNTABLE LEARNING SPACES
- DEMOUNTABLE SUPPORT SPACES
- SPECIALIST SPACES
- LIBRARY
- HALL
- COLA, CANTEEN
- AMENITIES
- ADMINISTRATION
- STORAGE, SERVICES
- COMMUNITY LAND

(INCL COMMUNITY LAND)
OTHERWISE 67175m²

EJE ARCHITECTURE
ACN 002 912 843 | ABN 82 644 649 849
Nominated Architect - Bernard Collins
P +61 2 4929 2263 | F +61 2 4929 3089 | E mail@eje.com.au | W www.eje.com.au
A 412 KING STREET, NEWCASTLE, NSW 2300



REV	DATE	COMMENTS
A	08/11/2022	Preliminary DA
B	18/11/2022	PRELIM DA
C	13/01/2023	DA ISSUE
D	06/09/2023	DA UPDATE

DRN	CHD	VRFD
LD	KG	
LD	KG	
MM	KG	
MG	GCS	

PROJECT: IRRAWANG HIGH SCHOOL UPGRADE

CLIENT: SCHOOL INFRASTRUCTURE NSW

SITE: 80 MOUNT HALL RD, RAYMOND TERRACE

DRAWING: SITE ANALYSIS - EXISTING SITE

WORK IN FIGURED DIMENSIONS IN PREFERENCE TO SCALE. CHECK DIMENSIONS AND LEVELS ON SITE PRIOR TO THE ORDERING OF MATERIALS OR THE COMPLETION OF WORKSHOP DRAWINGS. IF IN DOUBT ASK. REPORT ALL ERRORS AND OMISSIONS.

Autodesk Docs: //irrawang High School/HS-EJE-ZZ-M3-A-0001.rvt

PROJECT No: 13098
DRAWN: MG
DATE: 06/09/2023
SCALES: As indicated @ A1 @ A3

PHASE: SK
BUILDING ID: ZZ
Level No: ZZ
DRAWING No: DA-0-001
REV: D



IRRAWANG HIGH SCHOOL

SITE AREA (INCLUDING COMMUNITY LAND): ~92,609m²
SITE AREA (EXCLUDING COMMUNITY LAND): ~67,175m²

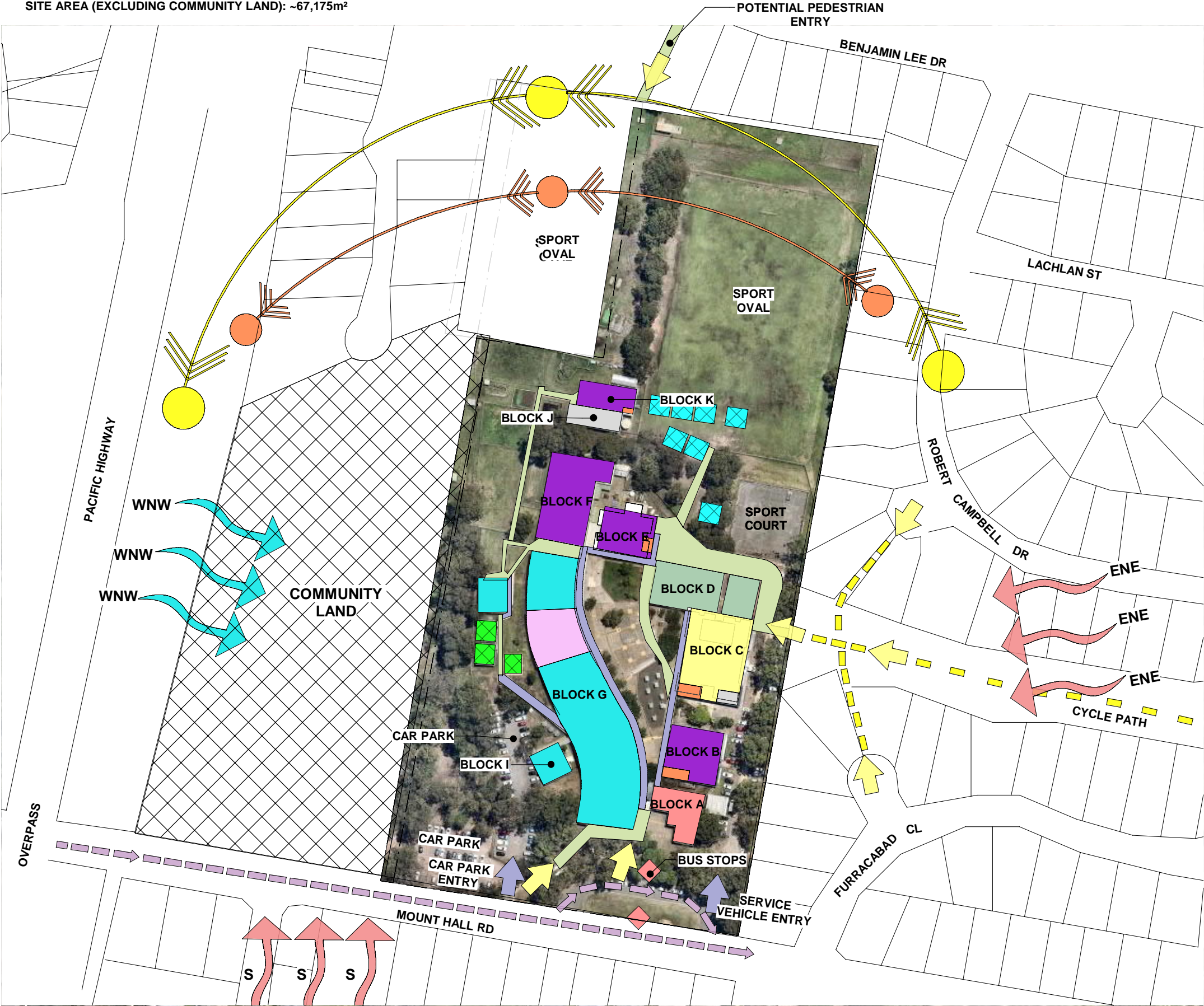

LEGENDS

NATURAL ENVIRONMENT

- ENE & S → PREVAILING SUMMER WINDS
WNW → PREVAILING WINTER WINDS
→ → → SUMMER SOLAR PATHWAY
→ → → WINTER SOLAR PATHWAY
876 - CONTOURS, GOUND LEVELS
● - SIGNIFICANT EXISTING TREES

MOVEMENT AND ACCESS

- - ENTRY/ ACCESS POINTS
→ - VEHICLE ACCESS / MOVMENT
→ - MAINTENACE ACCESS
- - - - - PEDESTRIAN CROSSING
- - - - - COVERED WALKWAY
- - - - - OPEN FOOPATHS
◇ - BUS STOP-TRANSPORT LINKS
→ - VIEW CORRIDORS

EJE ARCHITECTURE
ACN 002 912 843 | ABN 82 644 649 849
Nominated Architect - Bernard Collins
P +61 2 4929 2263 | F +61 2 4929 3089 | E mail@eje.com.au | W www.eje.com.au
A 412 KING STREET, NEWCASTLE, NSW 2300



REV	DATE	COMMENTS
A	08/11/2022	Preliminary DA
B	18/11/2022	PRELIM DA
C	13/01/2023	DA ISSUE
D	06/09/2023	DA UPDATE

DRN	CHKD	VRFD
LD	KG	
LD	KG	
MM	KG	
MG	GCS	

PROJECT: IRRAWANG HIGH SCHOOL UPGRADE

CLIENT: SCHOOL INFRASTRUCTURE NSW

SITE: 80 MOUNT HALL RD, RAYMOND TERRACE

DRAWING: SITE ANALYSIS - NATURAL ENVIRONMENT, MOVEMENT & ACCESS

WORK IN FIGURED DIMENSIONS IN PREFERENCE TO SCALE. CHECK DIMENSIONS AND LEVELS ON SITE PRIOR TO THE ORDERING OF MATERIALS OR THE COMPLETION OF WORKSHOP DRAWINGS. IF IN DOUBT ASK. REPORT ALL ERRORS AND OMISSIONS.

Autodesk Docs: Irrawang High School\HS-EJE-ZZ-ZZ-M3-A-0001.rvt

PROJECT No: 13098
DRAWN: MG
DATE: 06/09/2023
SCALES: As indicated @ A1 @ A3

PHASE: SK
BUILDING ID: ZZ
Level No: ZZ
DRAWING No: DA-0-002
REV: D



IRRAWANG HIGH SCHOOL UPGRADE REVISED CONCEPT DESIGN

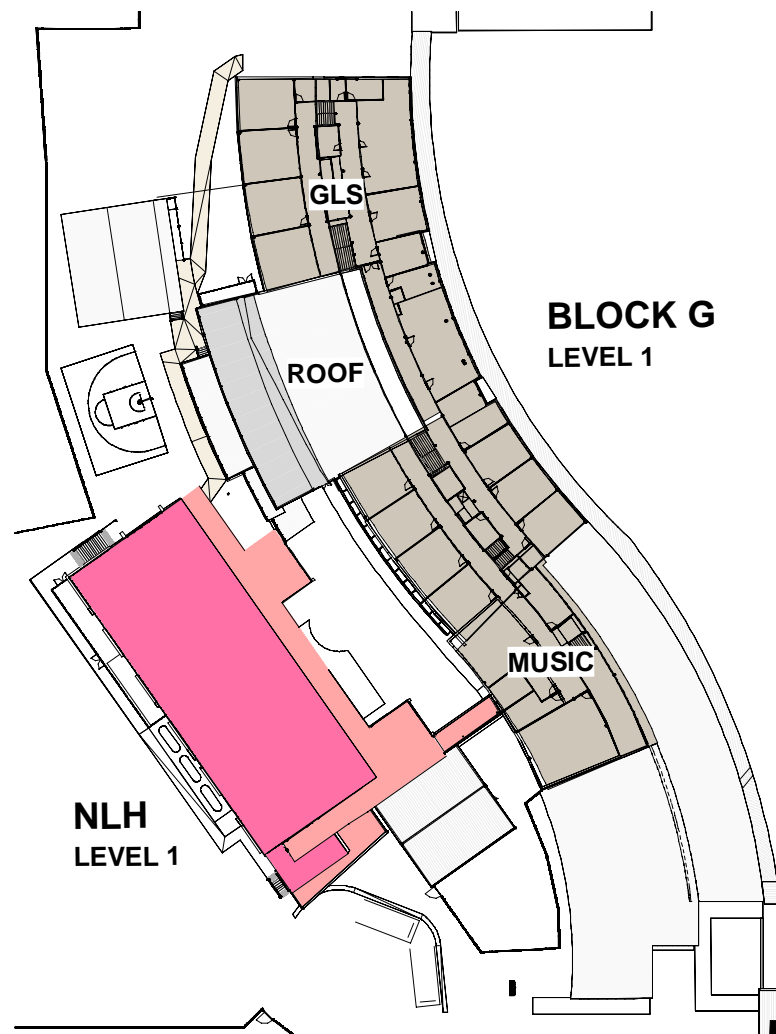

SITE PLAN

1 : 500

EJE ARCHITECTURE
ACN 002 912 843 | ABN 82 644 649 849
Nominated Architect - Bernard Collins | NSW Architects Registration No: 4438
P +61 2 4929 2353 | F +61 2 4926 3069 | E mail@eje.com.au | W www.eje.com.au
A 412 KING STREET, NEWCASTLE, NSW 2300

COMPLETION OF THE QUALITY ASSURANCE CHECKS IS VERIFICATION THAT THE DOCUMENT CONFORMS WITH THE REQUIREMENTS OF THE QUALITY PROJECT PLAN. WHERE THE QUALITY ASSURANCE CHECK IS INCOMPLETE THIS DOCUMENT IS PRELIMINARY FOR INFORMATION PURPOSES ONLY, OR SUCH PURPOSES AS STATED IN THE REVISION COLUMN.

THE IDEAS, INFORMATION AND CONCEPTS CONTAINED IN THIS DOCUMENT ARE THE PROPERTY OF EJE ARCHITECTURE. PHOTOCOPYING OR REPRODUCING THIS DOCUMENT AND PASSING IT ON TO OTHERS WITHOUT THE EXPRESS PERMISSION OF EJE ARCHITECTURE IS AN INFRINGEMENT OF COPYRIGHT. ©

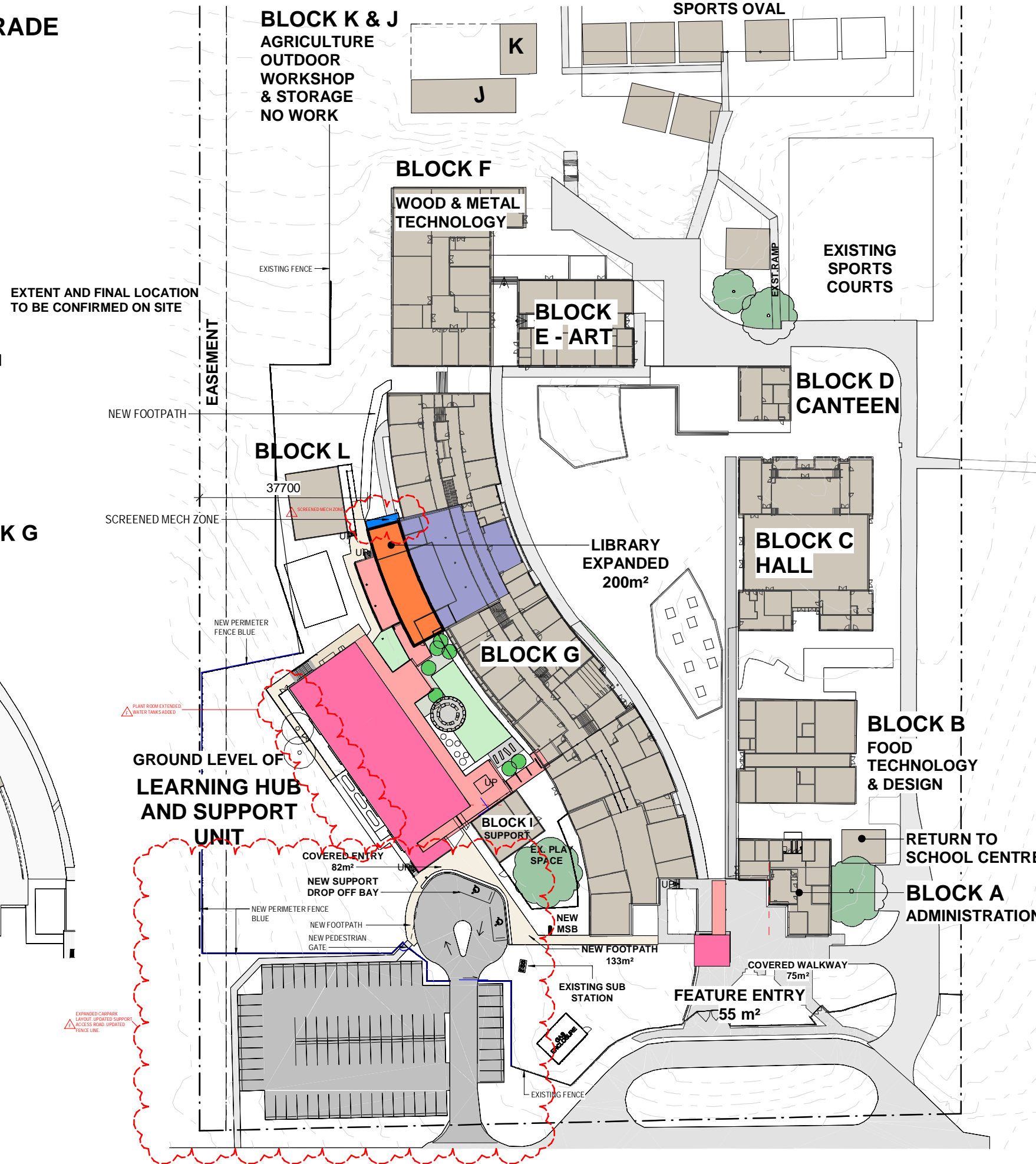

LEGEND

BUILT ENVIRONMENT

	EXISTING BLOCKS TO BE RETAINED - NO WORKS
	NEW BUILDINGS
	NEW COVERED WALKWAY
	EXISTING WALKWAY
	NEW WALKWAY
	EXISTING BUILDINGS / STRUCTURES TO BE EXTENDED
	EXISTING BUILDINGS TO BE INTERNALLY REFURBISHED
	NEW OUTDOOR SPORTS COURTS
	EXISTING BUILDINGS TO BE INTERNALLY REFURBISHED & STRUCTURALLY ALTERED
	NEW CARPARK / DRIVEWAY

GFA SUMMARY

<u>SITE AREA</u>	67,175 m²
INCLUDES ALL LEVELS	
<u>NEW BUILDINGS / EXTENSIONS:</u>	
NEW LEARNING HUB	1,692 m²
BLOCK G EXTENSION	200 m²
TOTAL:	1,892 m²
<u>REFURBISH EXISTING:</u>	
BUILDING G	492 m²
TOTAL:	492 m²

NEW WORKS SUMMARY

EXISTING (REFURBISHED)	492 m ²
NEW	1,892 m ²
<u>TOTAL INTERNAL AREA</u> (FECA)	2,384 m²
COVERED WALKWAYS	365 m ²
COVERED FEATURE ENTRY	55 m ²

PROJECT: IRRAWANG HIGH SCHOOL UPGRADE

CLIENT: SCHOOL
INFRASTRUCTURE
NSW

SITE: 80 MOUNT HALL RD,
RAYMOND TERRACE

DRAWING: SITE PLAN

WORK IN FIGURED DIMENSIONS IN PREFERENCE TO SCALE. CHECK DIMENSIONS AND LEVELS ON SITE PRIOR TO THE ORDERING OF MATERIALS OR THE COMPLETION OF WORKSHOP DRAWINGS. IF IN DOUBT ASK. REPORT ALL ERRORS AND OMISSIONS.

Autodesk Docs://lrrawang High Schod/IHS-EJE-ZZ-ZZ-M3-A-0001.rvt

PROJECT No : 13098 DRAWN : MG DATE : 15/09/2023 SCALES : As indicated@ A1
1:1000 @ A3

PHASE : SK BUILDING ID: ZZ Level No: ZZ DRAWING No: DA-0-003 REV: F

SCALES :
ated@ A1
1000@ A3

REV :



SHADOW DIAGRAMS

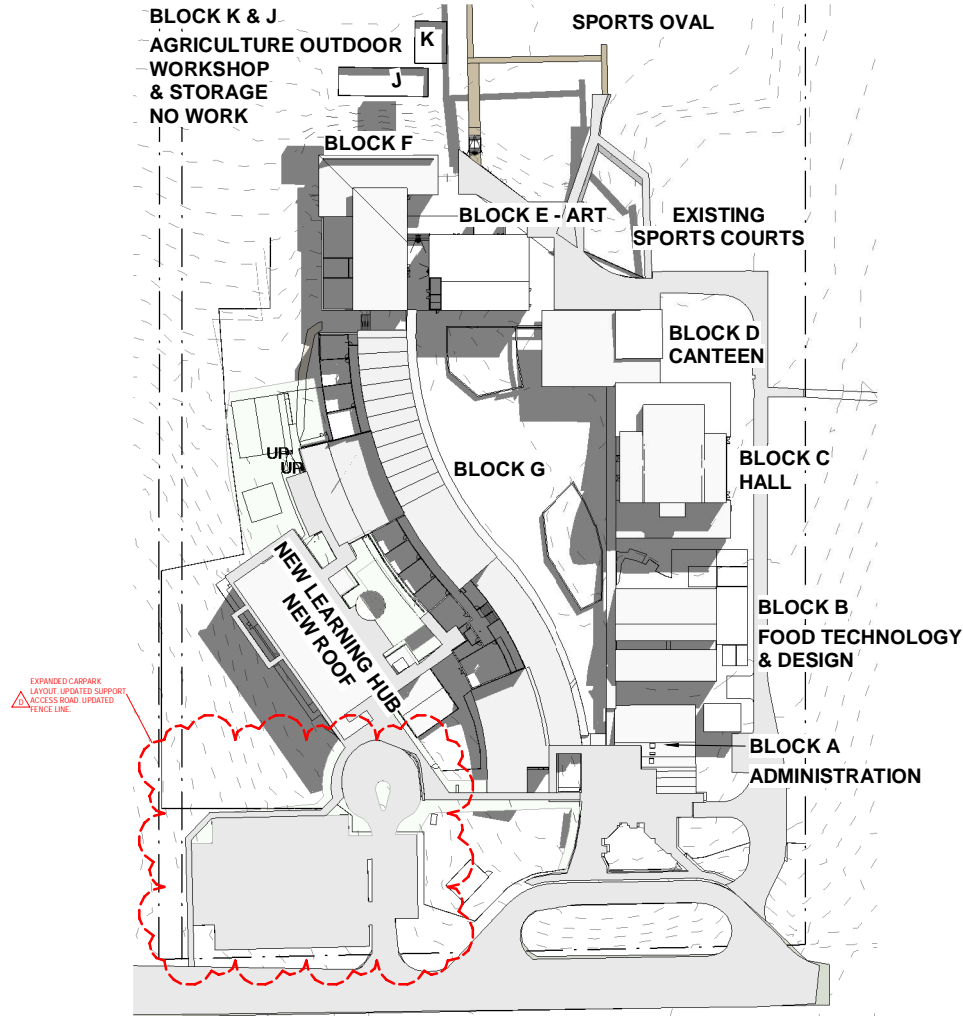

1 SHADOW DIAGRAMS - WINTER 9 AM
1 : 1000

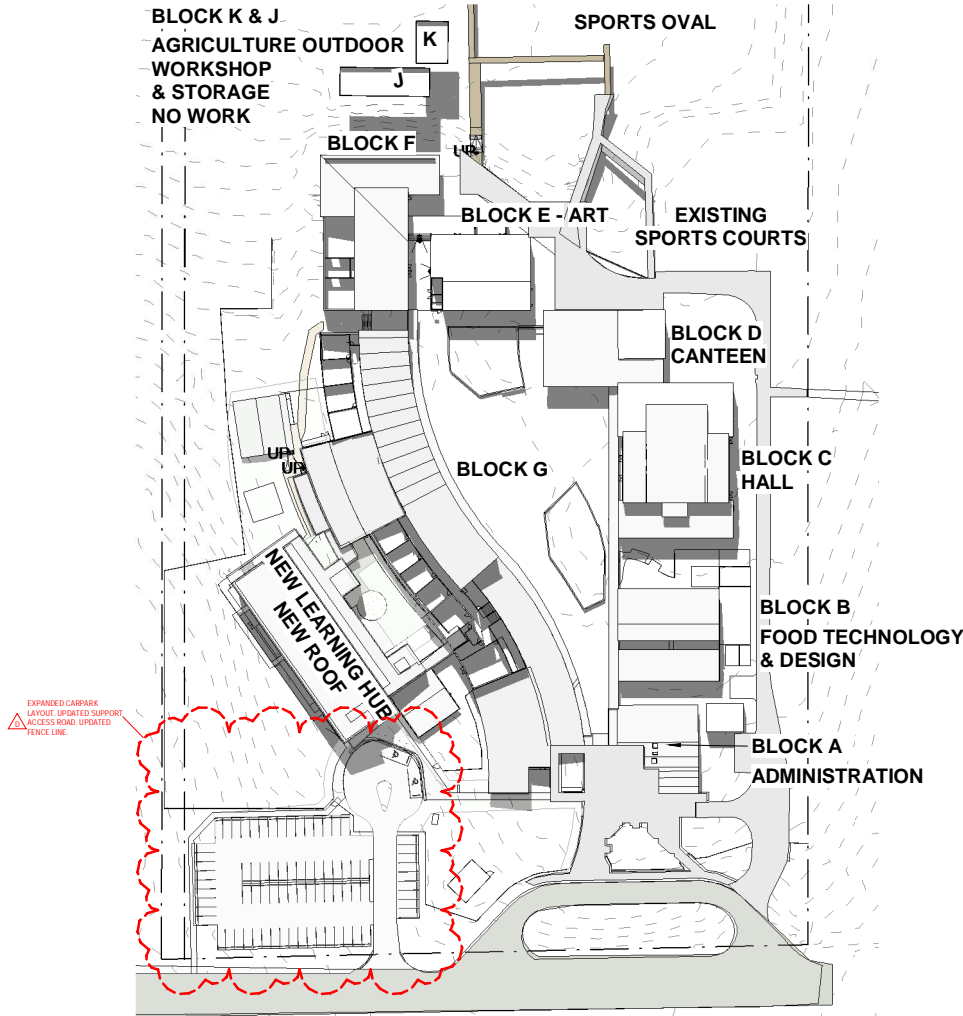

2 SHADOW DIAGRAMS - WINTER 12 PM
1 : 1000

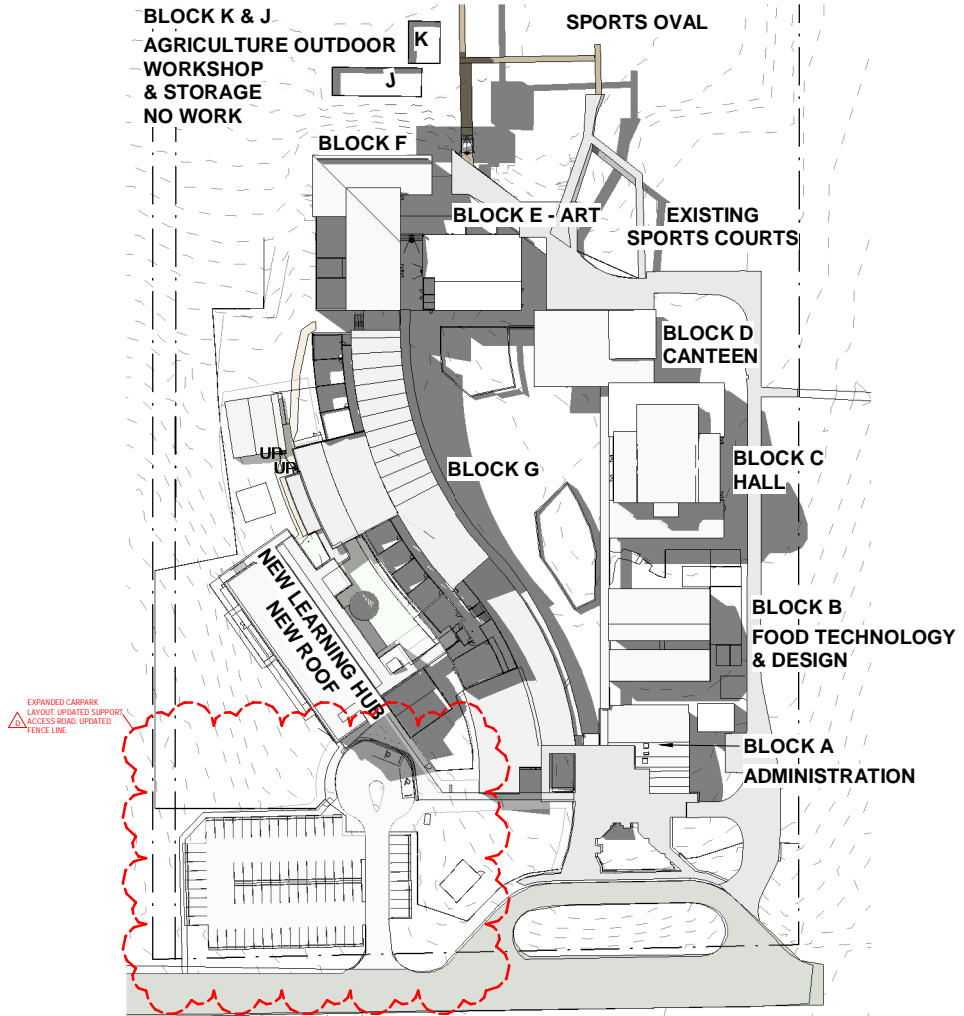

3 SHADOW DIAGRAMS - WINTER 3 PM
1 : 1000

IRRAWANG HIGH SCHOOL UPGRADE
REVISED CONCEPT DESIGN
DEMOLITION WORKS

1 SITE DEMOLITION PLAN
1 : 500

EJE ARCHITECTURE
ACN 002 912 843 | ABN 82 644 649 849
Nominated Architect - Bernard Collins
P +61 2 4929 2263 | F +61 2 4929 3089 | E mail@eje.com.au | W www.eje.com.au
A 412 KING STREET, NEWCASTLE, NSW 2300

COMPLETION OF THE QUALITY ASSURANCE CHECKS IS VERIFICATION THAT THE DOCUMENT CONFORMS WITH THE REQUIREMENTS OF THE QUALITY PROJECT PLAN. WHERE THE QUALITY ASSURANCE CHECK IS INCOMPLETE THIS DOCUMENT IS PRELIMINARY FOR INFORMATION PURPOSES ONLY, OR SUCH PURPOSES AS STATED IN THE REVISION COLUMN.

THE IDEAS, INFORMATION AND CONCEPTS CONTAINED IN THIS DOCUMENT ARE THE PROPERTY OF EJE ARCHITECTURE. PHOTOCOPYING OR REPRODUCING THIS DOCUMENT AND PASSING IT ON TO OTHERS WITHOUT THE EXPRESS PERMISSION OF EJE ARCHITECTURE IS AN INFRINGEMENT OF COPYRIGHT.



REV	DATE	COMMENTS
A	18/11/2022	PRELIM DA
B	13/01/2023	DA ISSUE
C	06/09/2023	DA UPDATE
D	15/09/2023	DA UPDATE

DRN	CHKD	VRFD
LD	KG	
MM	KG	
MG	GCS	
MG	GCS	

PROJECT: IRRAWANG HIGH SCHOOL UPGRADE

CLIENT: SCHOOL INFRASTRUCTURE NSW

SITE: 80 MOUNT HALL RD, RAYMOND TERRACE

DRAWING: SITE DEMOLITION PLAN

WORK IN FIGURED DIMENSIONS IN PREFERENCE TO SCALE. CHECK DIMENSIONS AND LEVELS ON SITE PRIOR TO THE ORDERING OF MATERIALS OR THE COMPLETION OF WORKSHOP DRAWINGS. IF IN DOUBT ASK. REPORT ALL ERRORS AND OMISSIONS.

Autodesk Docs: Irrawang High School\HS-EJE-ZZ-M3-A-0001.rvt

PROJECT No: 13098
DRAWN: MG
DATE: 15/09/2023
SCALE: 1:500@A1
1:1000@A3

PHASE: SK
BUILDING ID: ZZ
Level No: ZZ
DRAWING No: DA-0-006
REV: D

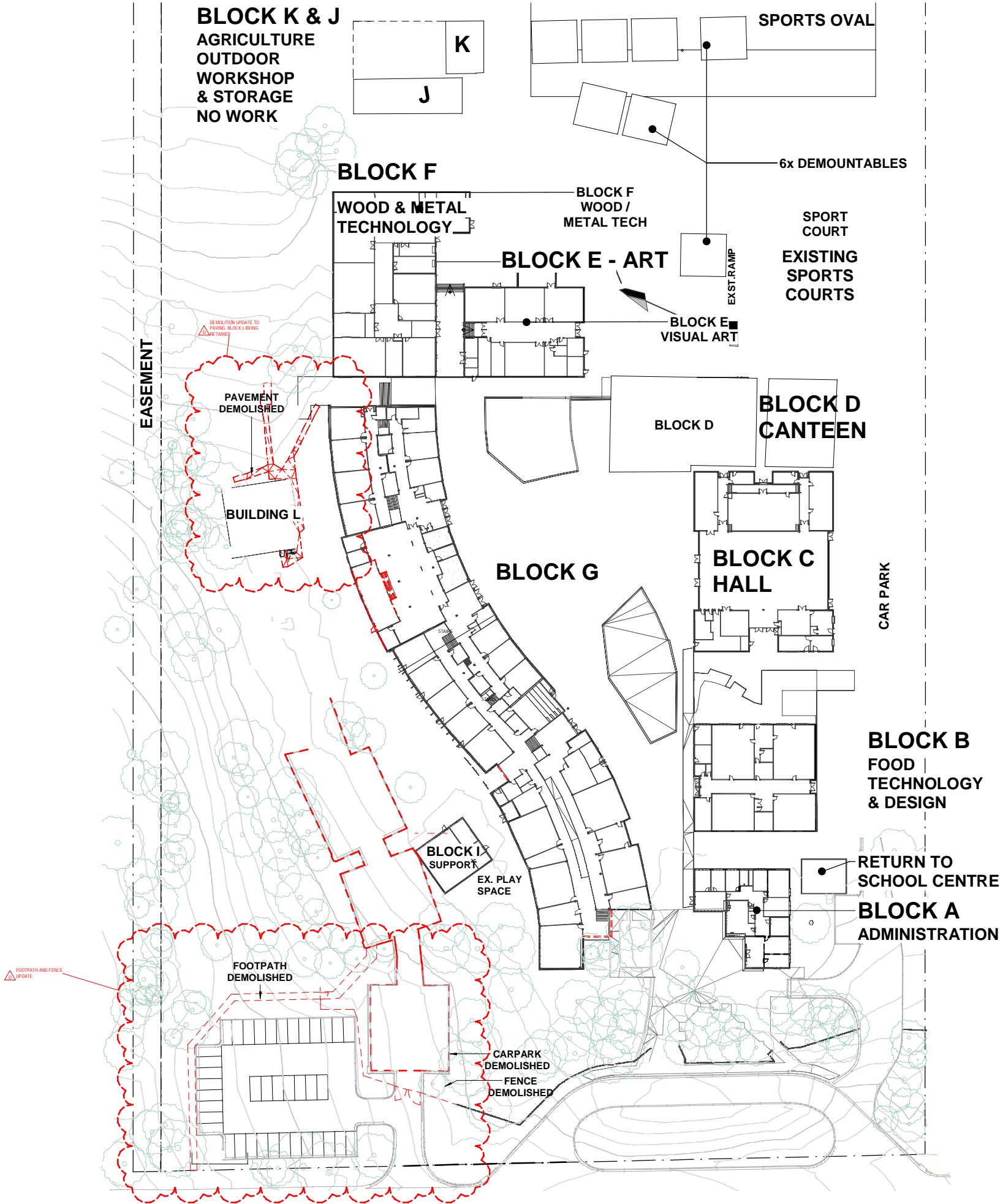

LEGEND
--- TO BE DEMOLISHED

IRRAWANG HIGH SCHOOL UPGRADE
REVISED CONCEPT DESIGN
NOTIFICATION PLAN

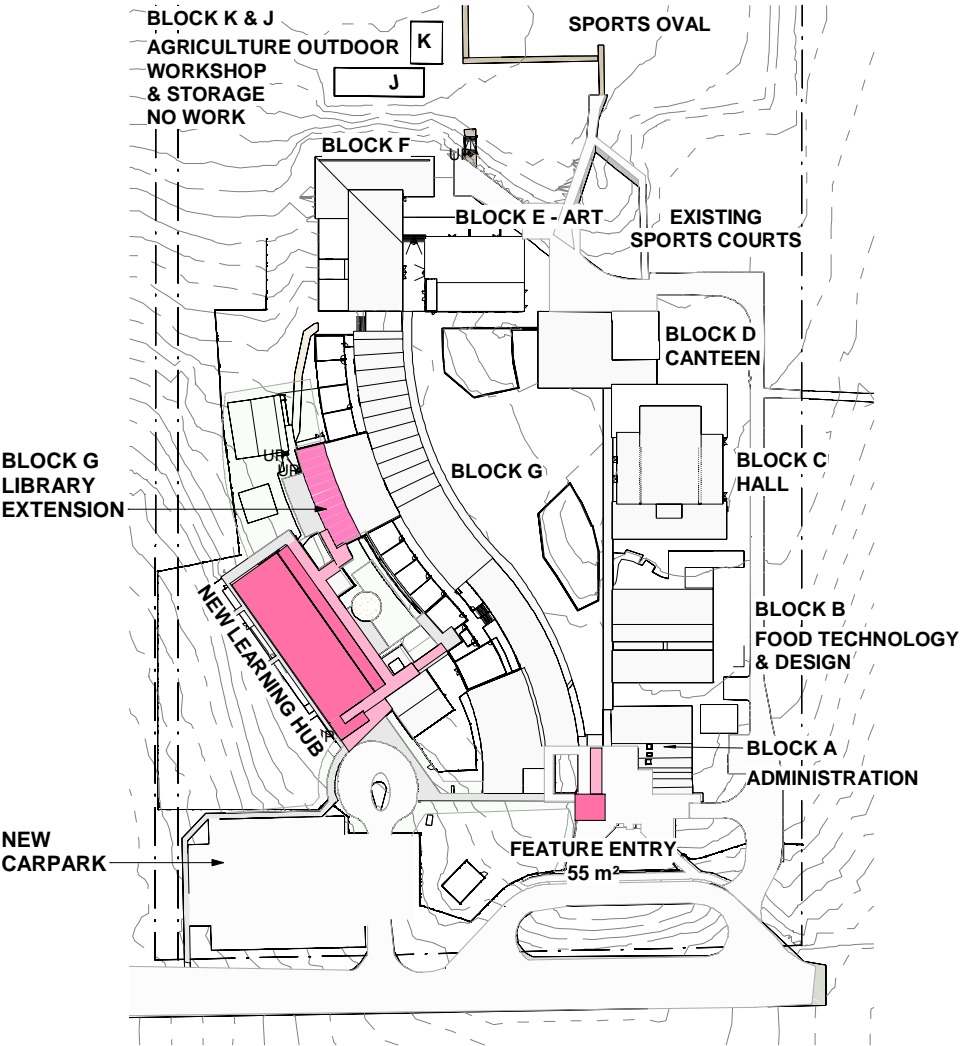

1 NOTIFICATION PLAN - SITE PLAN
1 : 1000

- LEGEND
- NEW BUILDING
 - NEW COVERED WALKWAY

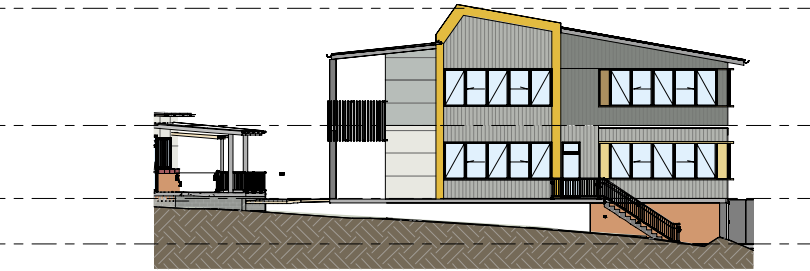

2 NORTH ELEVATION. - NLH
1 : 200

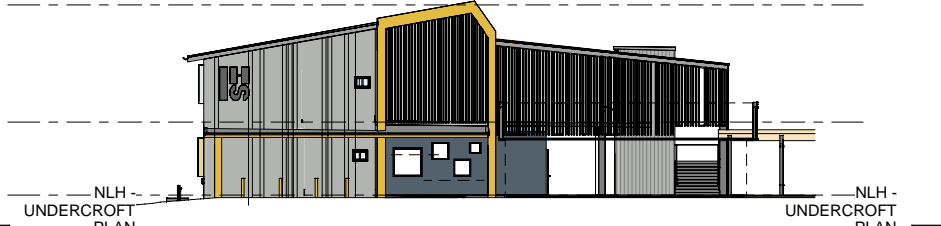

3 SOUTH ELEVATION. - NLH
1 : 200



4 EAST ELEVATION. - NLH
1 : 200

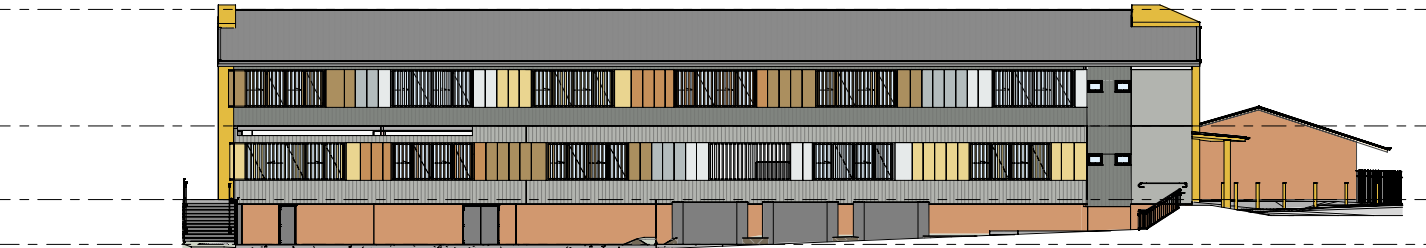

5 WEST ELEVATION. - NLH
1 : 200

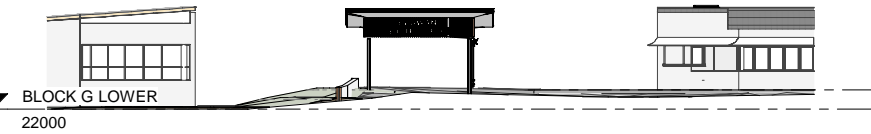

6 NEW ENTRY STRUCTURE. - SOUTH ELEVATION
1 : 200

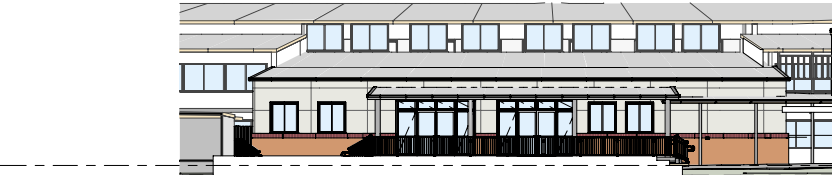

7 BLOCK G - LIBRARY EXTENSION - WESTERN ELEVATION.
1 : 200

EJE ARCHITECTURE
ACN 002 912 843 | ABN 82 644 649 849
Nominated Architect - Bernard Collins
P +61 2 4929 2263 | F +61 2 4929 3069 | E mail@eje.com.au | W www.eje.com.au
A 412 KING STREET, NEWCASTLE, NSW 2300

COMPLETION OF THE QUALITY ASSURANCE CHECKS IS VERIFICATION THAT THE DOCUMENT CONFORMS WITH THE REQUIREMENTS OF THE QUALITY PROJECT PLAN. WHERE THE QUALITY ASSURANCE CHECK IS INCOMPLETE THIS DOCUMENT IS PRELIMINARY FOR INFORMATION PURPOSES ONLY, OR SUCH PURPOSES AS STATED IN THE REVISION COLUMN.

THE IDEAS, INFORMATION AND CONCEPTS CONTAINED IN THIS DOCUMENT ARE THE PROPERTY OF EJE ARCHITECTURE. PHOTOCOPYING OR REPRODUCING THIS DOCUMENT AND PASSING IT ON TO OTHERS WITHOUT THE EXPRESS PERMISSION OF EJE ARCHITECTURE IS AN INFRINGEMENT OF COPYRIGHT.

0 25mm 100mm 150mm ON ORIGINAL A1



REV	DATE	COMMENTS
A	18/11/2022	PRELIM DA
B	13/01/2023	DA ISSUE
C	06/09/2023	DA UPDATE

DRN	CHKD	VRFD
LD	KG	
MM	KG	
MG	GCS	

PROJECT: IRRAWANG HIGH SCHOOL UPGRADE

CLIENT: SCHOOL INFRASTRUCTURE NSW

SITE: 80 MOUNT HALL RD, RAYMOND TERRACE

DRAWING: NOTIFICATION PLAN

WORK IN FIGURED DIMENSIONS IN PREFERENCE TO SCALE. CHECK DIMENSIONS AND LEVELS ON SITE PRIOR TO THE ORDERING OF MATERIALS OR THE COMPLETION OF WORKSHOP DRAWINGS. IF IN DOUBT ASK. REPORT ALL ERRORS AND OMISSIONS.

Autodesk Docs: //irrawang High School/HS-EJE-ZZ-ZZ-M3-A-0001.rvt

PROJECT No: 13098
DRAWN: MG
DATE: 06/09/2023
SCALES: As indicated @ A1 @ A3

PHASE: SK
BUILDING ID: ZZ
Level No: ZZ
DRAWING No: DA-0-007
REV: C



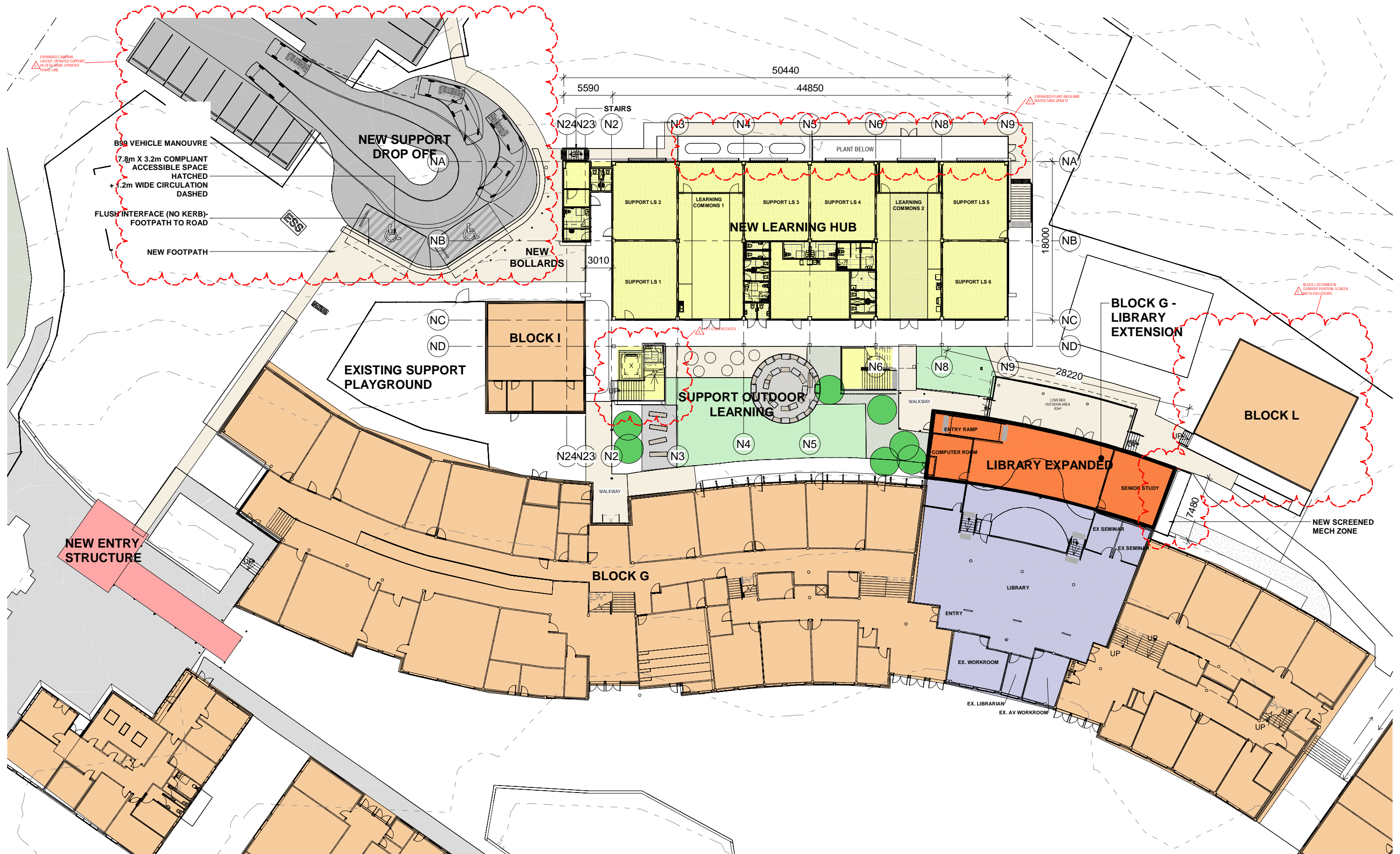

1 BLOCK G - ZONE A - GA PLAN
1 : 200

EJE ARCHITECTURE
ACN 002 912 843 | ABN 82 644 649 849
Nominated Architect - Bernard Collins
P +61 2 4929 2263 | F +61 2 4929 3069 | E mail@eje.com.au | W www.eje.com.au
A 412 KING STREET, NEWCASTLE, NSW 2300

COMPLETION OF THE QUALITY ASSURANCE CHECKS IS VERIFICATION THAT THE DOCUMENT CONFORMS WITH THE REQUIREMENTS OF THE QUALITY PROJECT PLAN. WHERE THE QUALITY ASSURANCE CHECK IS INCOMPLETE THIS DOCUMENT IS PRELIMINARY FOR INFORMATION PURPOSES ONLY, OR SUCH PURPOSES AS STATED IN THE REVISION COLUMN.

THE IDEAS, INFORMATION AND CONCEPTS CONTAINED IN THIS DOCUMENT ARE THE PROPERTY OF EJE ARCHITECTURE. PHOTOCOPYING OR REPRODUCING THIS DOCUMENT AND PASSING IT ON TO OTHERS WITHOUT THE EXPRESS PERMISSION OF EJE ARCHITECTURE IS AN INFRINGEMENT OF COPYRIGHT.



REV	DATE	COMMENTS
A	08/11/2022	Preliminary DA
B	18/11/2022	PRELIM DA
C	13/01/2023	DA ISSUE
D	03/05/2023	FOR REVIEW
E	06/09/2023	DA UPDATE
F	15/09/2023	DA UPDATE

DRN	CHWD	VRFD
LD	KG	
LD	KG	
MM	KG	
MM	KG	
MG	GCS	
MG	GCS	

PROJECT: IRRAWANG HIGH SCHOOL UPGRADE

CLIENT: SCHOOL INFRASTRUCTURE NSW

SITE: 80 MOUNT HALL RD, RAYMOND TERRACE

DRAWING: GROUND - NLH AND BLOCK G LIBRARY EXTENSION

WORK IN FIGURED DIMENSIONS IN PREFERENCE TO SCALE. CHECK DIMENSIONS AND LEVELS ON SITE PRIOR TO THE ORDERING OF MATERIALS OR THE COMPLETION OF WORKSHOP DRAWINGS. IF IN DOUBT ASK. REPORT ALL ERRORS AND OMISSIONS.

Autodesk Docs: //irrawang High School/HS-EJE-ZZ-M3-A-0001.rvt

PROJECT No: 13098
DRAWN: MG
DATE: 15/09/2023
SCALES: 1: 200 @ A1 @ A3

PHASE: SK
BUILDING ID: ZZ
Level No: ZZ
DRAWING No: DA-0-050
REV: F



IRRAWANG HIGH SCHOOL UPGRADE
REVISED CONCEPT DESIGN

EXPANDED CAR PARK

GROUND LEVEL

CARPARK QUANTITY	
CAR PARK SPACES	78
DROP OFF SPACES	2
ACCESSIBLE DROP OFF SPACES	2

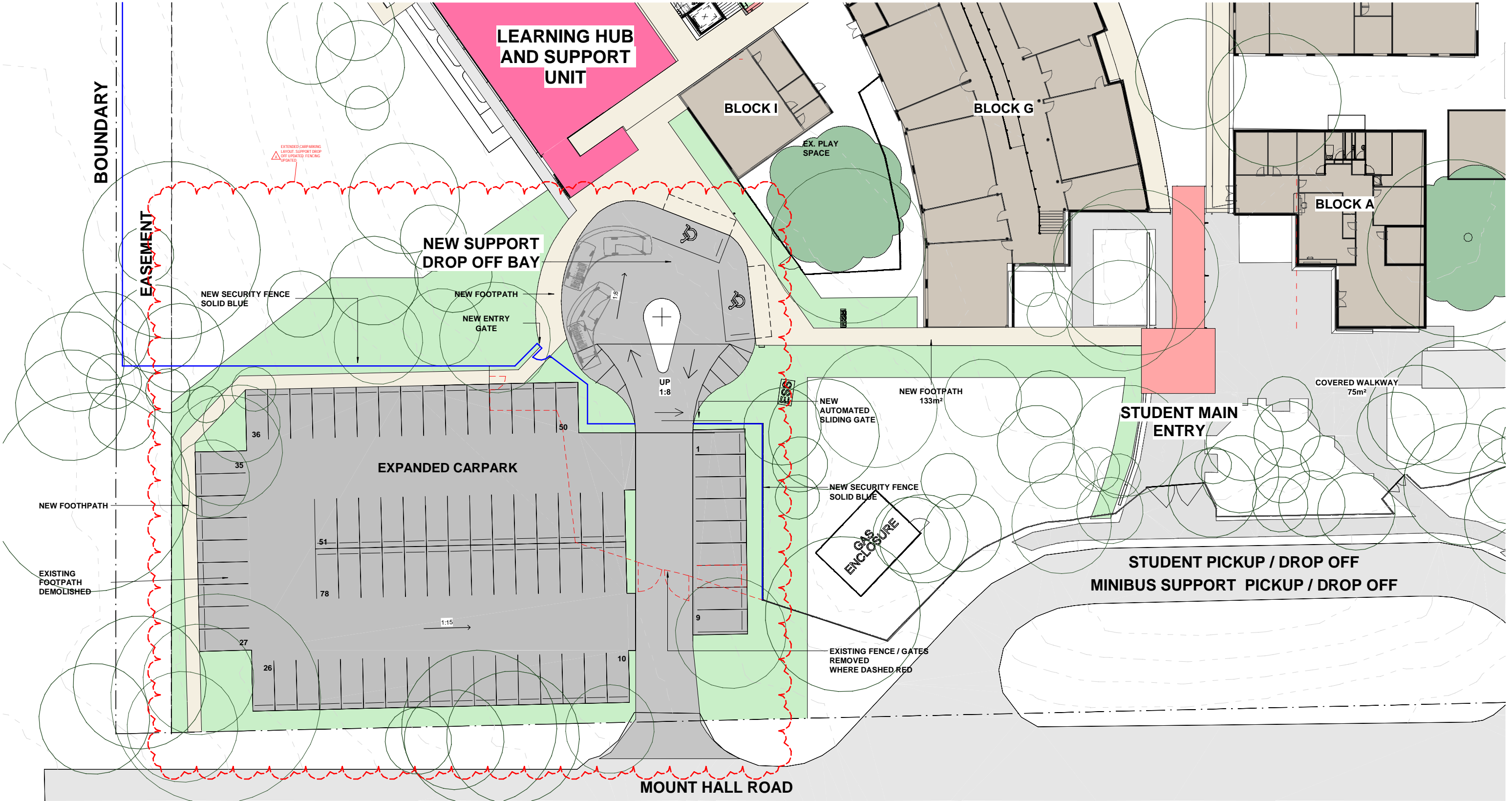

EJE ARCHITECTURE
ACN 002 912 843 | ABN 82 644 649 849
Nominated Architect - Bernard Collins
P +61 2 4929 2263 | F +61 2 4929 3089 | E mail@eje.com.au | W www.eje.com.au
A 412 KING STREET, NEWCASTLE, NSW 2300



REV	DATE	COMMENTS
A	06/09/2023	DA UPDATE

DRN	CHKD	VRFD
MG	GCS	

PROJECT: IRRAWANG HIGH SCHOOL UPGRADE

CLIENT: SCHOOL INFRASTRUCTURE NSW

SITE: 80 MOUNT HALL RD, RAYMOND TERRACE

DRAWING: CARPARK PLAN

WORK IN FIGURED DIMENSIONS IN PREFERENCE TO SCALE. CHECK DIMENSIONS AND LEVELS ON SITE PRIOR TO THE ORDERING OF MATERIALS OR THE COMPLETION OF WORKSHOP DRAWINGS. IF IN DOUBT ASK. REPORT ALL ERRORS AND OMISSIONS.

Autodesk Docs: Irrawang High School\HS-EJE-ZZ-ZZ-M3-A-0001.rvt

PROJECT No :	DRAWN :	DATE :	SCALES :
13098	MG	06/09/2023	1 : 200 @ A1 1:1000 @ A3

PHASE :	BUILDING ID :	Level No :	DRAWING No :	REV :
SK	ZZ	ZZ	DA-0-051	A



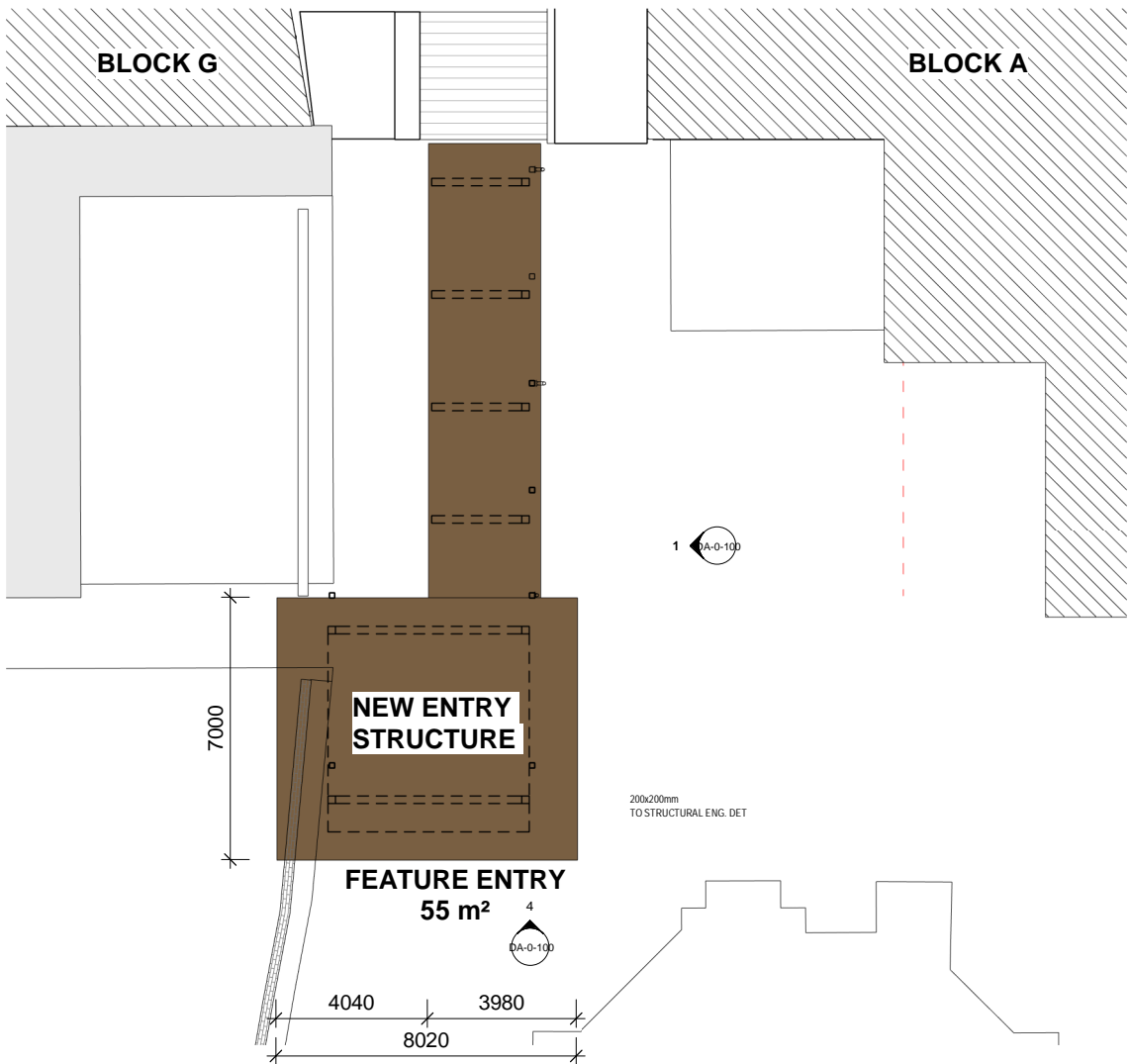

SITE PLAN

1 : 100

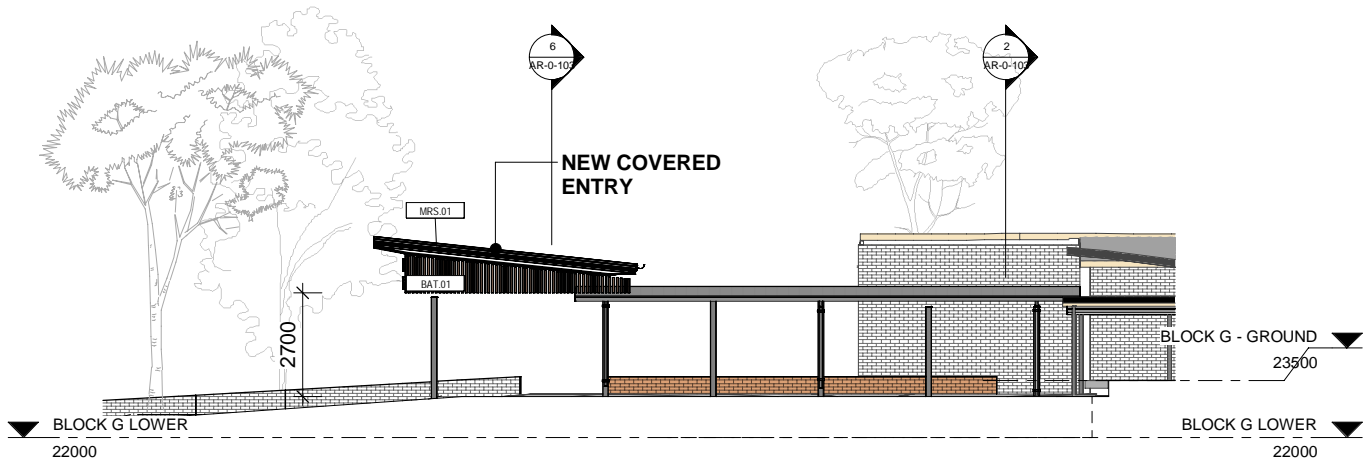

DA NEW ENTRY STRUCTURE - EAST ELEVATION

1 : 100

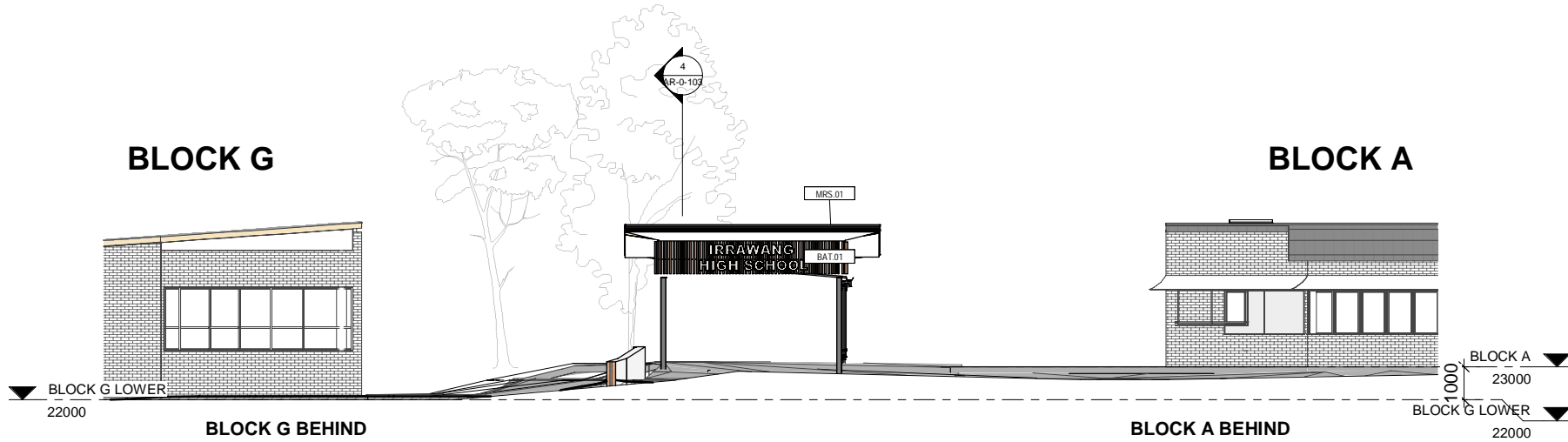

DA NEW ENTRY STRUCTURE - SOUTH ELEVATION

1 : 100

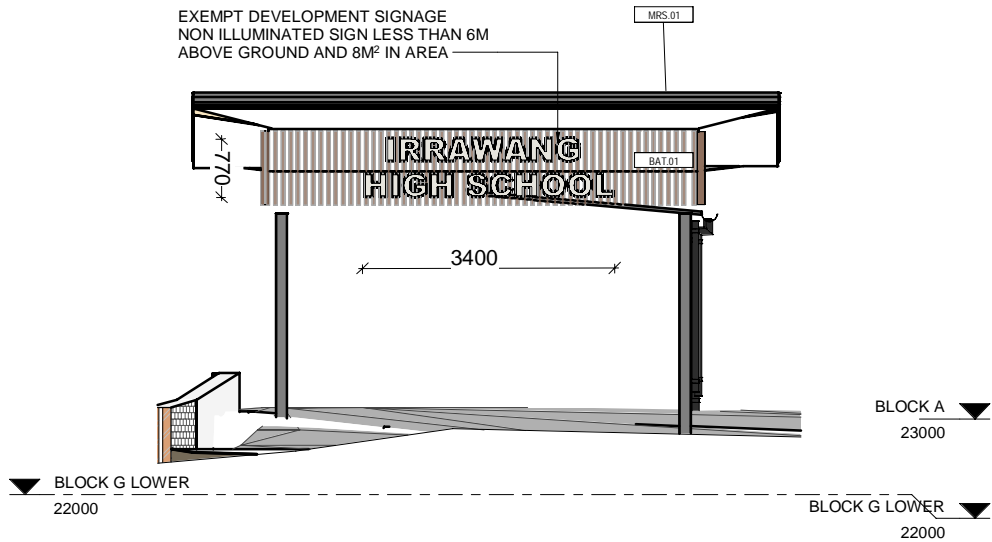

DA NEW ENTRY STRUCTURE - SOUTH ELEVATION DETAIL

1 : 50

LEGEND

FINISHES CODES

BAL.#	- ALUMINUM BALUSTRADE WITH PC FINISH
PC.#	- ALUMINUM DOOR & WINDOW FRAMES, SASHES, MULLIONS
BRK.#	- FACE BRICK AS SCHEDULE & TO COMPLY WITH AS.3700
ALS.#	- ALUMINUM PERFORATED SCREEN AS SCHEDULE
SN.#	- STAIR NOSING AS SCHEDULED
TGSL.#	- TACTILE GROUND SURFACE INDICATORS
MS.#	- PREFINISHED METAL SHEETING AS SCHEDULED
MRS.#	- PREFINISHED METAL ROOF SHEETING AS SCHEDULED
MS.#	- EAVES SOFFIT LININGS
DP.#	- RAINWATER DOWNPIPE
EG.#	- RAINWATER GUTTERING
CONC.#	- CONCRETE SLAB / BEAMS / STAIRS/ PATHWAY AS SCHEDULED
COL.#	- CONCRETE COLUMNS AS SCHEDULE
FC.#	- PREFINISHED FC SLAT PANNEL AS SCHEDULE
BLK.#	- BLOCK WORK
GAL.#	- GALVANISED AS SCHEDULE
SC.#	- STEEL COLUMN AS SCHEDULE
SCR.#	- POWDERCOATED ALUMINIUM SCREEN
SPR.#	- SPREADER



NEW SCHOOL ENTRY STRUCTURE VIEW

EJE ARCHITECTURE
ACN 002 912 843 | ABN 82 644 649 849
Nominated Architect - Bernard Collins
P +61 2 4929 2263 | F +61 2 4928 3089 | E mail@eje.com.au | W www.eje.com.au
A 412 KING STREET, NEWCASTLE, NSW 2300



REV	DATE	COMMENTS
A	08/11/2022	Preliminary DA
B	18/11/2022	PRELIM DA
C	13/01/2023	DA ISSUE
D	06/09/2023	DA UPDATE

DRN	CHKD	VRFD
LD	KG	
LD	KG	
MM	KG	
MG	GCS	

PROJECT: IRRAWANG HIGH SCHOOL UPGRADE

CLIENT: SCHOOL INFRASTRUCTURE NSW

SITE: 80 MOUNT HALL RD, RAYMOND TERRACE

DRAWING: NEW ENTRY STRUCTURE

WORK IN FIGURED DIMENSIONS IN PREFERENCE TO SCALE. CHECK DIMENSIONS AND LEVELS ON SITE PRIOR TO THE ORDERING OF MATERIALS OR THE COMPLETION OF WORKSHOP DRAWINGS. IF IN DOUBT ASK. REPORT ALL ERRORS AND OMISSIONS.

Autodesk Docs: Irrawang High School\HS-EJE-ZZ-ZZ-M3-A-0001.rvt

PROJECT No: 13098
DRAWN: MG
DATE: 06/09/2023
SCALES: As indicated@ A1
1: 200@ A3

PHASE: SK
BUILDING ID: B00G
Level No: ZZ
DRAWING No: DA-0-100
REV: D



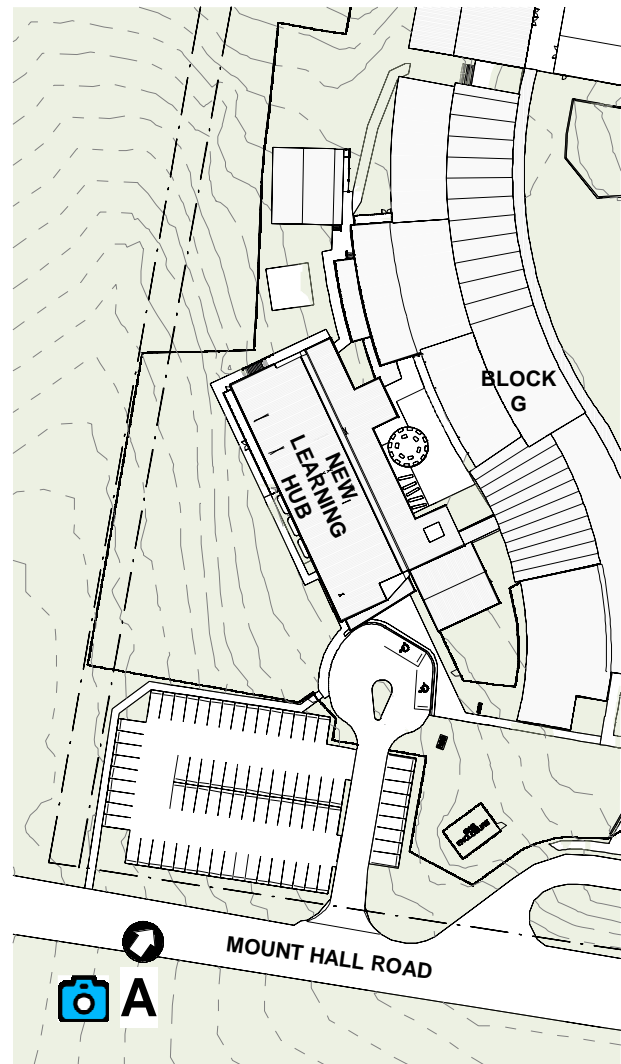

KEY PLAN



A EXISTING SITE - PERSPECTIVE FROM MOUNT HALL ROAD



A PROPOSED NEW LEARNING HUB - PERSPECTIVE FROM MOUNT HALL ROAD

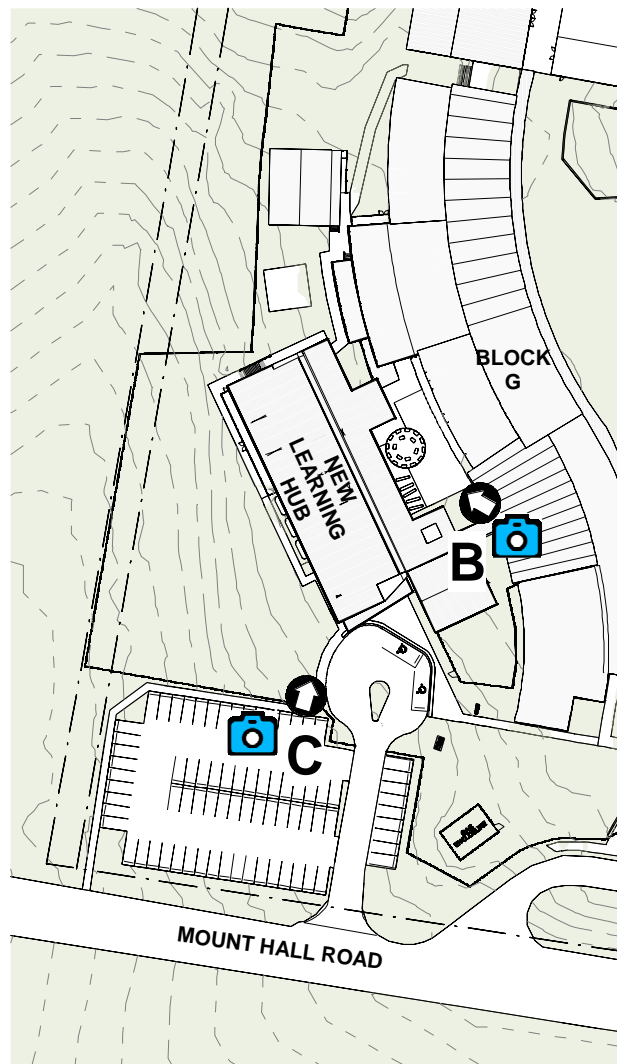

KEY PLAN



B NEW OUTDOOR LEARNING COURTYARD



C PROPOSED NEW LEARNING HUB - PERSPECTIVE FROM MOUNT HALL ROAD

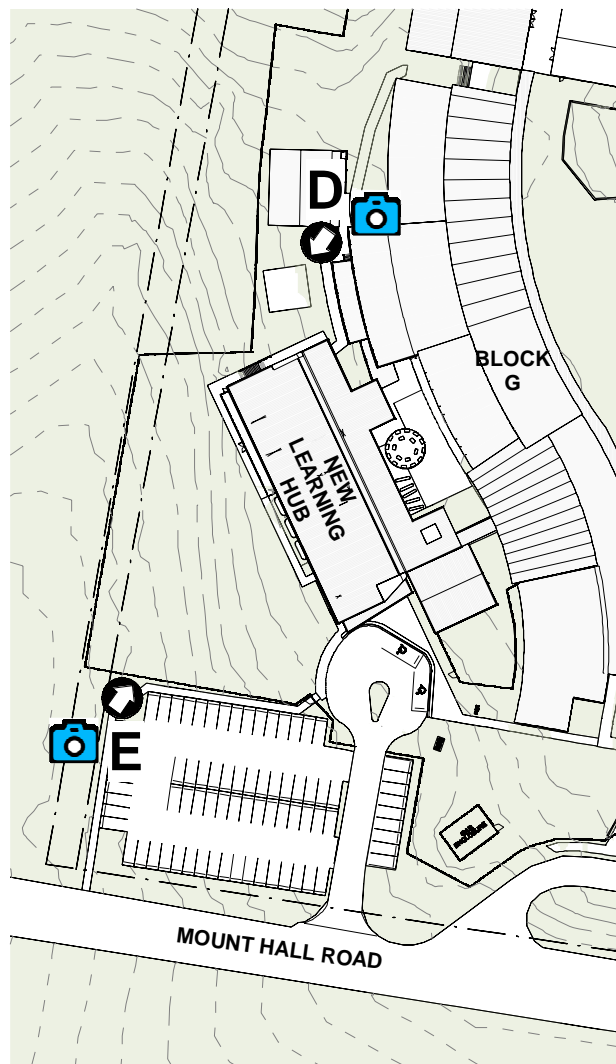

KEY PLAN



D PROPOSED NEW LEARNING HUB (RIGHT) & LIBRARY EXTENSION (LEFT) - PERSPECTIVE FROM NORTH



E PROPOSED NEW LEARNING HUB - PERSPECTIVE FROM MOUNT HALL ROAD

STANDARD TAGS

W	WINDOW TAG
G.01	TOP LINE IS THE "WINDOW IDENTIFIER" BOTTOM LINE IS THE "LEVEL DOOR NUMBER" ie. (G) GROUND LEVEL, (01) WINDOW 1 ON THAT LEVEL
D	DOOR TAG
G.01	TOP LINE IS THE "DOOR IDENTIFIER" BOTTOM LINE IS THE "LEVEL DOOR NUMBER" ie. (G) GROUND LEVEL, (01) DOOR 1 ON THAT LEVEL
G	GLAZING TAG
G.01	TOP LINE IS THE "GLAZING IDENTIFIER" BOTTOM LINE IS THE "LEVEL GLAZING SUITE NUMBER" ie. (G) GROUND LEVEL, (01) DOOR 1 ON THAT LEVEL
SD.1	WALL TAG
SD.1	"WALL MAKEUP TYPE IDENTIFIER WALL TYPE NUMBER" ie. (S) STEEL STUD (0) 92mm, (1) TYPE 1

JR.1	JOINERY TAG
JR.1	"JOINERY IDENTIFIER JOINERY NUMBER" ie. (JR) JOINERY, (1) JOINERY ITEM 1
MPT.1	MATERIAL TAG
MPT.1	"MATERIAL IDENTIFIER MATERIAL FINISH NUMBER" ie. (M) MATERIALS, (PT) PAINT FINISH (1) TYPE 1
LT.D.1	GENERAL TAG
LT.D.1	"CATEGORY/SCHEDULE IDENTIFIER ITEM IDENTIFIER ITEM TYPE" ie. (LT) LIGHTING, (DL) DOWNLIGHT (1) TYPE 1
1	REVISION TAG
1	"IN TRIANGLE IS REVISION NUMBER" OUTSIDE TRIANGLE IS CHANGE COMMENT ie. COMMENT MIGHT BE "DOOR ADDED"

ABBREVIATIONS

BAL	BALUSTRADE
BAT	BATTENS AS SCHEDULED
BLK	BLOCKWORK
BRK	BRICKWORK
CONC	CONCRETE FINISH
CPT	CARPET FLOOR FINISH
DP	DOWNPIPE
EK	EXISTING
FC	FC CLADDING AS SCHEDULED
HR	HANDRAIL
MRS	METAL ROOF SHEET
MS	METAL SHEET
PC	POWDERCOAT FINISH
PT	PAINT FINISH
TL	TILE FINISH
VF	VINYL FLOOR FINISH

NOTES

- REFER TO ACOUSTIC REPORT FOR ACOUSTIC RATINGS TO ALL BUILDING ELEMENTS
- FIRE RATING & SECTION J REQUIREMENTS TBC WITH RELEVANT CONSULTANTS
- POSITION OF D-HANDLE ON OPERABLE WALL SLIDERS TO BE POSITIONED TO FACILITATE ACCESSIBLE COMPLIANT CIRCULATION & LATCH SIDE CLEARANCES
- ALL EXTERNAL COLUMNS TO BE FIRE RATED REFER TO BCA REPORT.

NLH - UNDERCROFT PLAN.

1 : 100

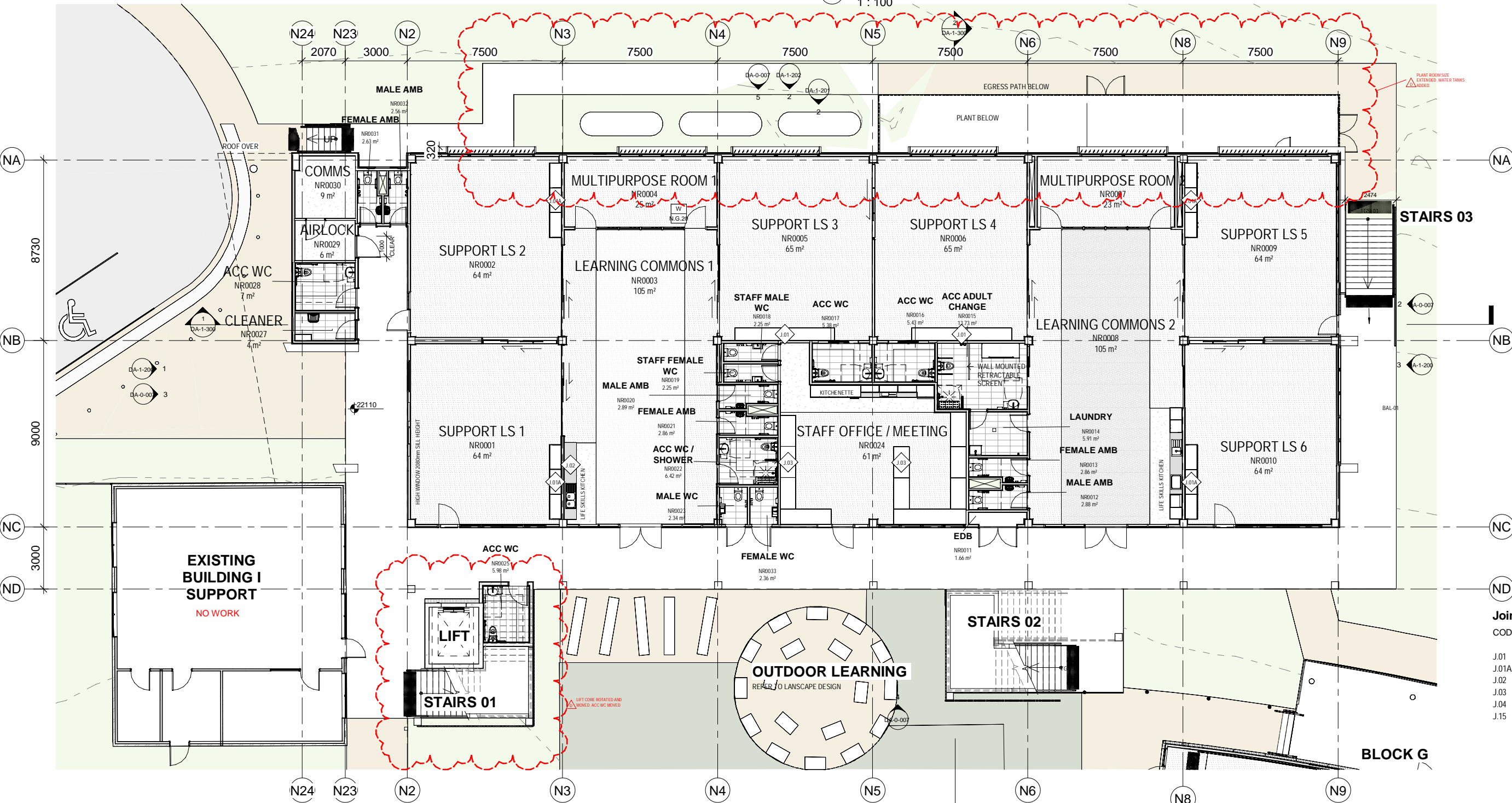
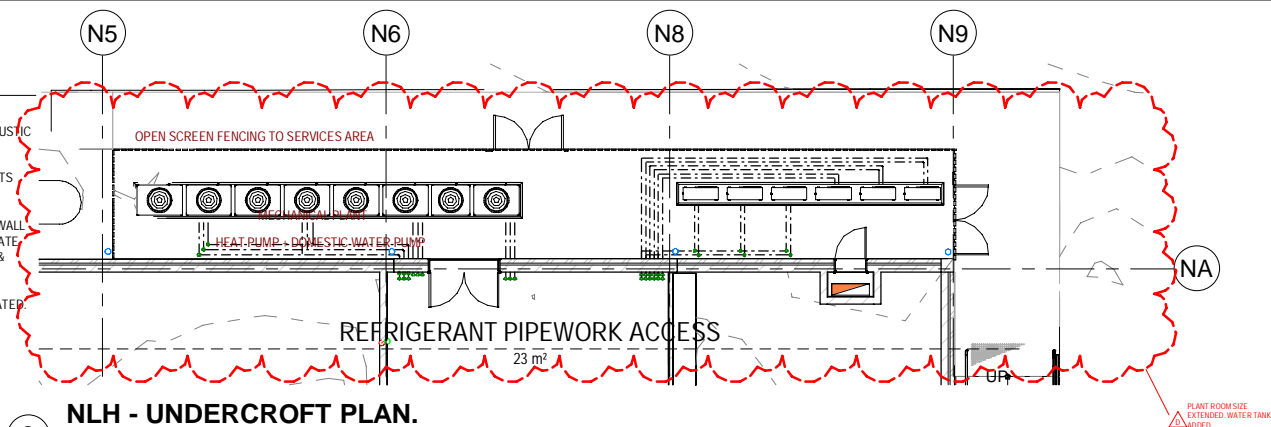

DA NLH - GROUND FLOOR - GA PLAN

1 : 100

EJE ARCHITECTURE
ACN 002 912 843 | ABN 82 644 649 849
Nominated Architect - Bernard Collins
P +61 2 4929 2263 | F +61 2 4929 3089 | E mail@eje.com.au | W www.eje.com.au
A 412 KING STREET, NEWCASTLE, NSW 2300

COMPLETION OF THE QUALITY ASSURANCE CHECKS IS VERIFICATION THAT THE DOCUMENT CONFORMS WITH THE REQUIREMENTS OF THE QUALITY PROJECT PLAN. WHERE THE QUALITY ASSURANCE CHECK IS INCOMPLETE THIS DOCUMENT IS PRELIMINARY FOR INFORMATION PURPOSES ONLY, OR SUCH PURPOSES AS STATED IN THE REVISION COLUMN.

THE IDEAS, INFORMATION AND CONCEPTS CONTAINED IN THIS DOCUMENT ARE THE PROPERTY OF EJE ARCHITECTURE. PHOTOCOPYING OR REPRODUCING THIS DOCUMENT AND PASSING IT ON TO OTHERS WITHOUT THE EXPRESS PERMISSION OF EJE ARCHITECTURE IS AN INFRINGEMENT OF COPYRIGHT.



REV	DATE	COMMENTS
A	08/11/2022	Preliminary DA
B	18/11/2022	PRELIM DA
C	13/01/2023	DA ISSUE
D	06/09/2023	DA UPDATE

DRN	CHD	VRFD
LD	KG	
LD	KG	
MM	KG	
MG	GCS	

PROJECT: IRRAWANG HIGH SCHOOL UPGRADE

CLIENT: SCHOOL INFRASTRUCTURE NSW

SITE: 80 MOUNT HALL RD, RAYMOND TERRACE

DRAWING: NLH - GROUND - GA PLAN

WORK IN FIGURED DIMENSIONS IN PREFERENCE TO SCALE. CHECK DIMENSIONS AND LEVELS ON SITE PRIOR TO THE ORDERING OF MATERIALS OR THE COMPLETION OF WORKSHOP DRAWINGS. IF IN DOUBT ASK. REPORT ALL ERRORS AND OMISSIONS.

Autodesk Docs://irrawang High School/HSE-EJE-ZZ-ZZ-M3-A-0001.rvt

PROJECT No: 13098
DRAWN: MG
DATE: 06/09/2023
SCALES: As indicated @ A1 @ A3

PHASE: SK
BUILDING ID: B00N
Level No: GF
DRAWING No: DA-1-100
REV: D

Joinery - NLH

CODE	DESCRIPTION
J.01	JOINERY STORAGE - 4800mm
J.01A	JOINERY STORAGE - 3600mm
J.02	JOINERY WORKING BENCH PAA - TBC
J.03	JOINERY WORKSPACE
J.04	JOINERY KITCHENETTE
J.15	JOINERY LIFE SKILLS KITCHEN



STANDARD TAGS

W G.01	WINDOW TAG TOP LINE IS THE "WINDOW IDENTIFIER" BOTTOM LINE IS THE "LEVEL DOOR NUMBER" ie. (G) GROUND LEVEL, (01) WINDOW 1 ON THAT LEVEL
D G.01	DOOR TAG TOP LINE IS THE "DOOR IDENTIFIER" BOTTOM LINE IS THE "LEVEL DOOR NUMBER" ie. (G) GROUND LEVEL, (01) DOOR 1 ON THAT LEVEL
G G.01	GLAZING TAG TOP LINE IS THE "GLAZING IDENTIFIER" BOTTOM LINE IS THE "LEVEL GLAZING SUITE NUMBER" ie. (G) GROUND LEVEL, (01) DOOR 1 ON THAT LEVEL
SD.1 SD.1	WALL TAG "WALL MAKEUP/TYPE IDENTIFIER WALL TYPE NUMBER" ie. (S) STEEL STUD (D) 92mm, (1) TYPE 1

JR.1	JOINERY TAG "JOINERY IDENTIFIER JOINERY NUMBER" ie. (JR) JOINERY, (1) JOINERY ITEM 1
M.P.1	MATERIAL TAG "MATERIAL IDENTIFIER MATERIAL FINISH NUMBER" ie. (M) MATERIALS, (PT) PAINT FINISH (1) TYPE 1
L.T.D.1	GENERAL TAG "CATEGORY/SCHEDULE IDENTIFIER ITEM IDENTIFIER/ITEM TYPE" ie. (L.T) LIGHTING, (DL) DOWNLIGHT (1) TYPE 1
COMMENT	REVISION TAG IN TRIANGLE IS REVISION NUMBER OUTSIDE TRIANGLE IS CHANGE COMMENT ie. COMMENT MIGHT BE "DOOR ADDED"

ABBREVIATIONS

BAL	BALUSTRADE
BAT	BATTENS AS SCHEDULED
BLK	BLOCKWORK
BRK	BRICKWORK
CONC	CONCRETE FINISH
CPT	CARPET FLOOR FINISH
DP	DOWNPIPE
EX	EXISTING
FC	FC CLADDING AS SCHEDULED
HR	HANDRAIL
MRS	METAL ROOF SHEET
MS	METAL SHEET
PC	POWDERCOAT FINISH
PT	PAINT FINISH
TL	TILE FINISH
VF	VINYL FLOOR FINISH

NOTES

- REFER TO ACOUSTIC REPORT FOR ACOUSTIC RATINGS TO ALL BUILDING ELEMENTS
- FIRE RATING & SECTION J REQUIREMENTS TBC WITH RELEVANT CONSULTANTS
- POSITION OF D-HANDLE ON OPERABLE WALL SLIDERS TO BE POSITIONED TO FACILITATE ACCESSIBLE COMPLIANT CIRCULATION & LATCH SIDE CLEARANCES.
- ALL EXTERNAL COLUMNS TO BE FIRE RATED. REFER TO BCA REPORT.

Joinery - NLH

CODE	DESCRIPTION
J.01	JOINERY STORAGE - 4800mm
J.01A	JOINERY STORAGE - 3600mm
J.02	JOINERY WORKING BENCH PAA - TBC
J.03	JOINERY WORKSPACE
J.04	JOINERY KITCHENETTE
J.15	JOINERY LIFE SKILLS KITCHEN

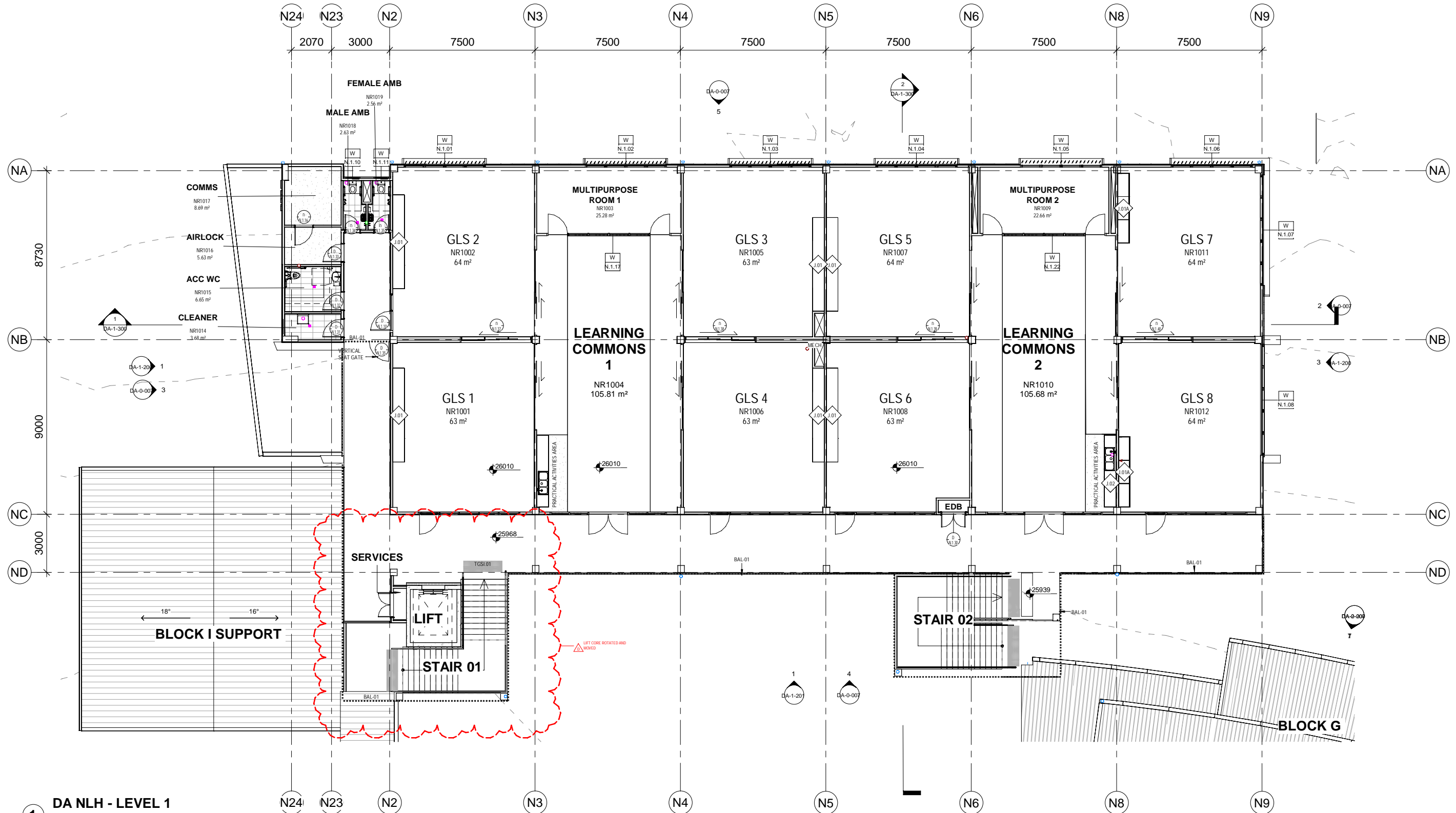

DA NLH - LEVEL 1

1
1 : 100

EJE ARCHITECTURE
ACN 002 912 843 | ABN 82 644 649 849
Nominated Architect - Bernard Collins
P +61 2 4929 2263 | F +61 2 4929 3089 | E mail@eje.com.au | W www.eje.com.au
A 412 KING STREET, NEWCASTLE, NSW 2300

COMPLETION OF THE QUALITY ASSURANCE CHECKS IS VERIFICATION THAT THE DOCUMENT CONFORMS WITH THE REQUIREMENTS OF THE QUALITY PROJECT PLAN. WHERE THE QUALITY ASSURANCE CHECK IS INCOMPLETE THIS DOCUMENT IS PRELIMINARY FOR INFORMATION PURPOSES ONLY, OR SUCH PURPOSES AS STATED IN THE REVISION COLUMN.

THE IDEAS, INFORMATION AND CONCEPTS CONTAINED IN THIS DOCUMENT ARE THE PROPERTY OF EJE ARCHITECTURE. PHOTOCOPYING OR REPRODUCING THIS DOCUMENT AND PASSING IT ON TO OTHERS WITHOUT THE EXPRESS PERMISSION OF EJE ARCHITECTURE IS AN INFRINGEMENT OF COPYRIGHT.



REV	DATE	COMMENTS
A	08/11/2022	Preliminary DA
B	18/11/2022	PRELIM DA
C	13/01/2023	DA ISSUE
D	06/09/2023	DA UPDATE

DRN	CHKD	VRFD
LD	KG	
LD	KG	
MM	KG	
MG	GCS	

PROJECT: IRRAWANG HIGH SCHOOL UPGRADE

CLIENT: SCHOOL INFRASTRUCTURE NSW

SITE: 80 MOUNT HALL RD, RAYMOND TERRACE

DRAWING: NLH - LEVEL 1 - GA PLAN

WORK IN FIGURED DIMENSIONS IN PREFERENCE TO SCALE. CHECK DIMENSIONS AND LEVELS ON SITE PRIOR TO THE ORDERING OF MATERIALS OR THE COMPLETION OF WORKSHOP DRAWINGS. IF IN DOUBT ASK. REPORT ALL ERRORS AND OMISSIONS.

Autodesk Docs: Irrawang High SchoolHS-EJE-ZZ-M3-A-0001.rvt

PROJECT No: 13098
DRAWN: MG
DATE: 06/09/2023
SCALES: As indicated @ A1 @ A3

PHASE: SK
BUILDING ID: B00N
Level No: L1
DRAWING No: DA-1-101
REV: D

EJE architecture

STANDARD TAGS

WINDOW TAG	
W G01	TOP LINE IS THE "WINDOW IDENTIFIER" BOTTOM LINE IS THE "LEVEL DOOR NUMBER" ie. (G) GROUND LEVEL, (01) WINDOW 1 ON THAT LEVEL
DOOR TAG	
D G01	TOP LINE IS THE "DOOR IDENTIFIER" BOTTOM LINE IS THE "LEVEL DOOR NUMBER" ie. (G) GROUND LEVEL, (01) DOOR 1 ON THAT LEVEL
GLAZING TAG	
G G01	TOP LINE IS THE "GLAZING IDENTIFIER" BOTTOM LINE IS THE "LEVEL GLAZING SUITE NUMBER" ie. (G) GROUND LEVEL, (01) DOOR 1 ON THAT LEVEL
WALL TAG	
SD1 SD.1	"WALL MAKEUP/TYPE IDENTIFIER WALL TYPE NUMBER" ie. (S) STEEL STUD, (D) 92mm, (1) TYPE 1

JOINERY TAG	
JR1	"JOINERY IDENTIFIER JOINERY NUMBER" ie. (JR) JOINERY, (1) JOINERY ITEM 1
MATERIAL TAG	
MPT1	"MATERIAL IDENTIFIER MATERIAL FINISH NUMBER" ie. (M) MATERIALS, (PT) PAINT FINISH (1) TYPE 1
GENERAL TAG	
LTDL1	"CATEGORY/SCHEDULE IDENTIFIER ITEM IDENTIFIER/ITEM TYPE" ie. (LT) LIGHTING, (DL) DOWNLIGHT (1) TYPE 1
REVISION TAG	
COMMENT	IN TRIANGLE IS REVISION NUMBER OUTSIDE TRIANGLE IS CHANGE COMMENT ie. COMMENT MIGHT BE "DOOR ADDED"

ABBREVIATIONS

BAL	-	BALUSTRADE
BAT	-	BATTENS AS SCHEDULED
BLK	-	BLOCKWORK
BRK	-	BRICKWORK
CONC	-	CONCRETE FINISH
CPT	-	CARPET FLOOR FINISH
DP	-	DOWNPIPE
EX	-	EXISTING
FC	-	FC CLADDING AS SCHEDULED
HR	-	HANDRAIL
MRS	-	METAL ROOF SHEET
MS	-	METAL SHEET
PC	-	POWDERCOAT FINISH
PT	-	PAINT FINISH
TL	-	TILE FINISH
VF	-	VINYL FLOOR FINISH

NOTES

- REFER TO ACOUSTIC REPORT FOR ACOUSTIC RATINGS TO ALL BUILDING ELEMENTS
- FIRE RATING & SECTION J REQUIREMENTS TBC WITH RELEVANT CONSULTANTS
- POSITION OF D-HANDLE ON OPERABLE WALL SLIDERS TO BE POSITIONED TO FACILITATE ACCESSIBLE COMPLIANT CIRCULATION & LATCH SIDE CLEARANCES.
- ALL EXTERNAL COLUMNS TO BE FIRE RATED. REFER TO BCA REPORT.

NOTES

- ALL DOORS, OR ONE LEAF OF A DOUBLE DOOR, ARE TO HAVE A CLEAR UNOBSTRUCTED OPENING WIDTH OF MIN. 850MM
- ROOF ACCESS NOTES
 - ALL AREAS OF THE ROOF SHALL HAVE A FALL ARREST SYSTEM INSTALLED AS REQUIRED BY AS 1981. THE SYSTEM SHALL CONSIST OF A PERIMETER SAFETY LINE INSTALLED 2500mm FROM THE ROOF EDGE. THE SYSTEM SHALL BE PROVIDED WITH LADDER FIXING POINT BRACKETS AND AN ATTACHMENT SYSTEM AT THE REQUIRED INTERVALS AND LOCATIONS AROUND THE BUILDING. THE SYSTEM SHALL INCLUDE:
 - SAFETY WIRE INCLUDING ROOF ANCHORS
 - THE SYSTEM SHALL COMPLY WITH AS 1891.2 & AS1891.5
 - REFER TO SPECIFICATION SECTION -0193 BUILDING ACCESS SAFETY SYSTEM.
 - PROVIDE EXPANSION JOINTS IN ROOF SHEET TO MANUFACTURES REQUIREMENTS
 - ALL PENETRATIONS ARE TO BE FLASHED TO AS/NZS 2904
- ROOF EXHAUST, VENTS AND SOLAR PANELS:
FOR THE LAYOUT OF ROOF VENTILATORS, INTAKE AND EXHAUST REFER TO MECHANICAL DRAWINGS AND DOCUMENTATION. FOR THE LOCATION OF VENT PIPES REFER TO HYDRAULIC DRAWINGS AND DOCUMENTATION.
FOR THE LOCATION OF THE SOLAR PANELS REFER TO ELECTRICAL DRAWINGS AND DOCUMENTATION.

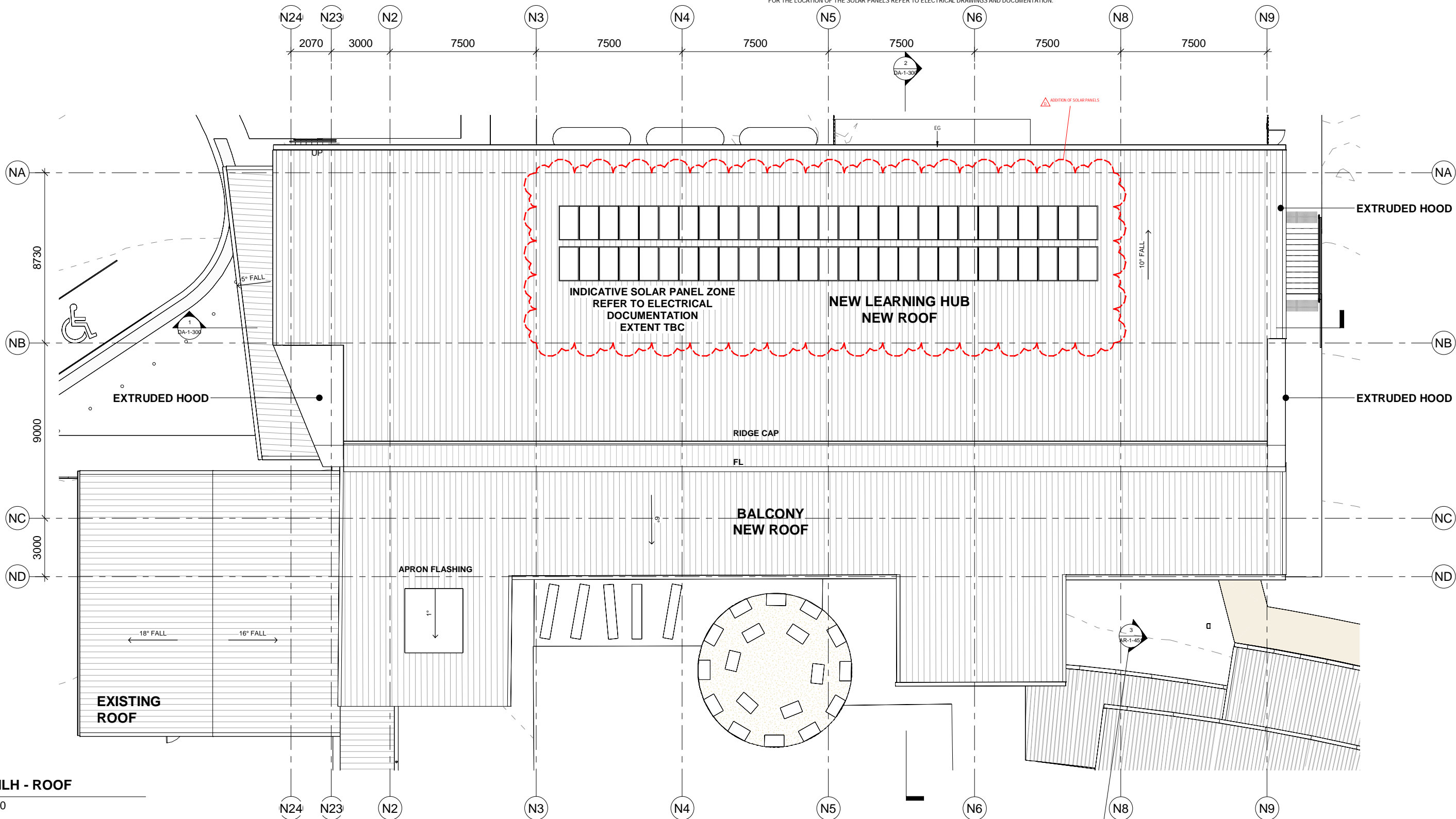

1 DA NLH - ROOF

1 : 100

EJE ARCHITECTURE
ACN 002 912 843 | ABN 82 644 649 849
Nominated Architect - Bernard Collins
P +61 2 4929 2263 | F +61 2 4929 3089 | E mail@eje.com.au | W www.eje.com.au
A 412 KING STREET, NEWCASTLE, NSW 2300

COMPLETION OF THE QUALITY ASSURANCE CHECKS IS VERIFICATION THAT THE DOCUMENT CONFORMS WITH THE REQUIREMENTS OF THE QUALITY PROJECT PLAN. WHERE THE QUALITY ASSURANCE CHECK IS INCOMPLETE THIS DOCUMENT IS PRELIMINARY FOR INFORMATION PURPOSES ONLY, OR SUCH PURPOSES AS STATED IN THE REVISION COLUMN.

THE IDEAS, INFORMATION AND CONCEPTS CONTAINED IN THIS DOCUMENT ARE THE PROPERTY OF EJE ARCHITECTURE. PHOTOCOPYING OR REPRODUCING THIS DOCUMENT AND PASSING IT ON TO OTHERS WITHOUT THE EXPRESS PERMISSION OF EJE ARCHITECTURE IS AN INFRINGEMENT OF COPYRIGHT.



REV	DATE	COMMENTS
A	08/11/2022	Preliminary DA
B	18/11/2022	PRELIM DA
C	13/01/2023	DA ISSUE
D	06/09/2023	DA UPDATE

DRN	CHD	VRFD
LD	KG	
LD	KG	
MM	KG	
MG	GCS	

PROJECT: IRRAWANG HIGH SCHOOL UPGRADE

CLIENT: SCHOOL INFRASTRUCTURE NSW

SITE: 80 MOUNT HALL RD, RAYMOND TERRACE

DRAWING: NLH - ROOF PLAN

WORK IN FIGURED DIMENSIONS IN PREFERENCE TO SCALE. CHECK DIMENSIONS AND LEVELS ON SITE PRIOR TO THE ORDERING OF MATERIALS OR THE COMPLETION OF WORKSHOP DRAWINGS. IF IN DOUBT ASK. REPORT ALL ERRORS AND OMISSIONS.

Autodesk Docs://Irrawang High School/HS-EJE-ZZ-ZZ-M3-A-0001.rvt

PROJECT No: 13098
DRAWN: MG
DATE: 06/09/2023
SCALES: As indicated@ A1 @ A3

PHASE: SK
BUILDING ID: B00N
Level No: LR
DRAWING No: DA-1-120
REV: D

EJE architecture

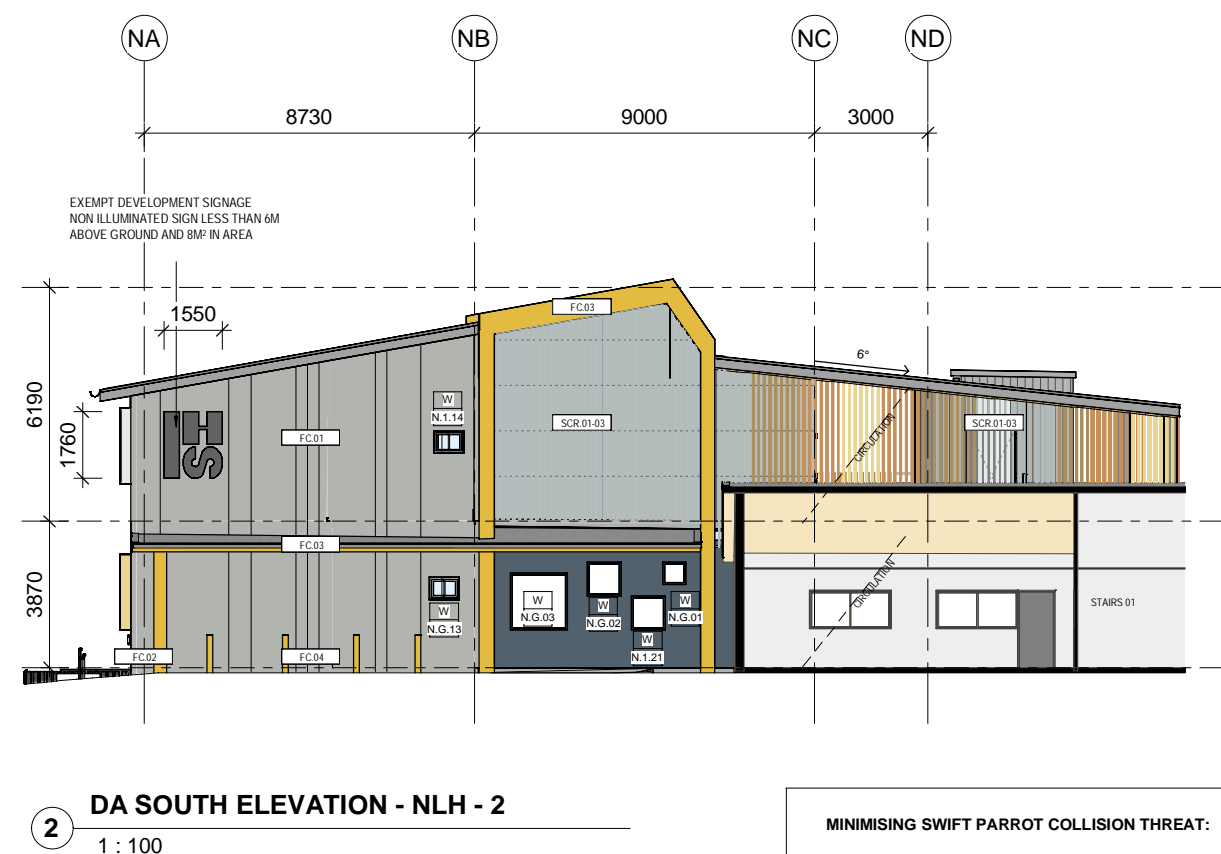
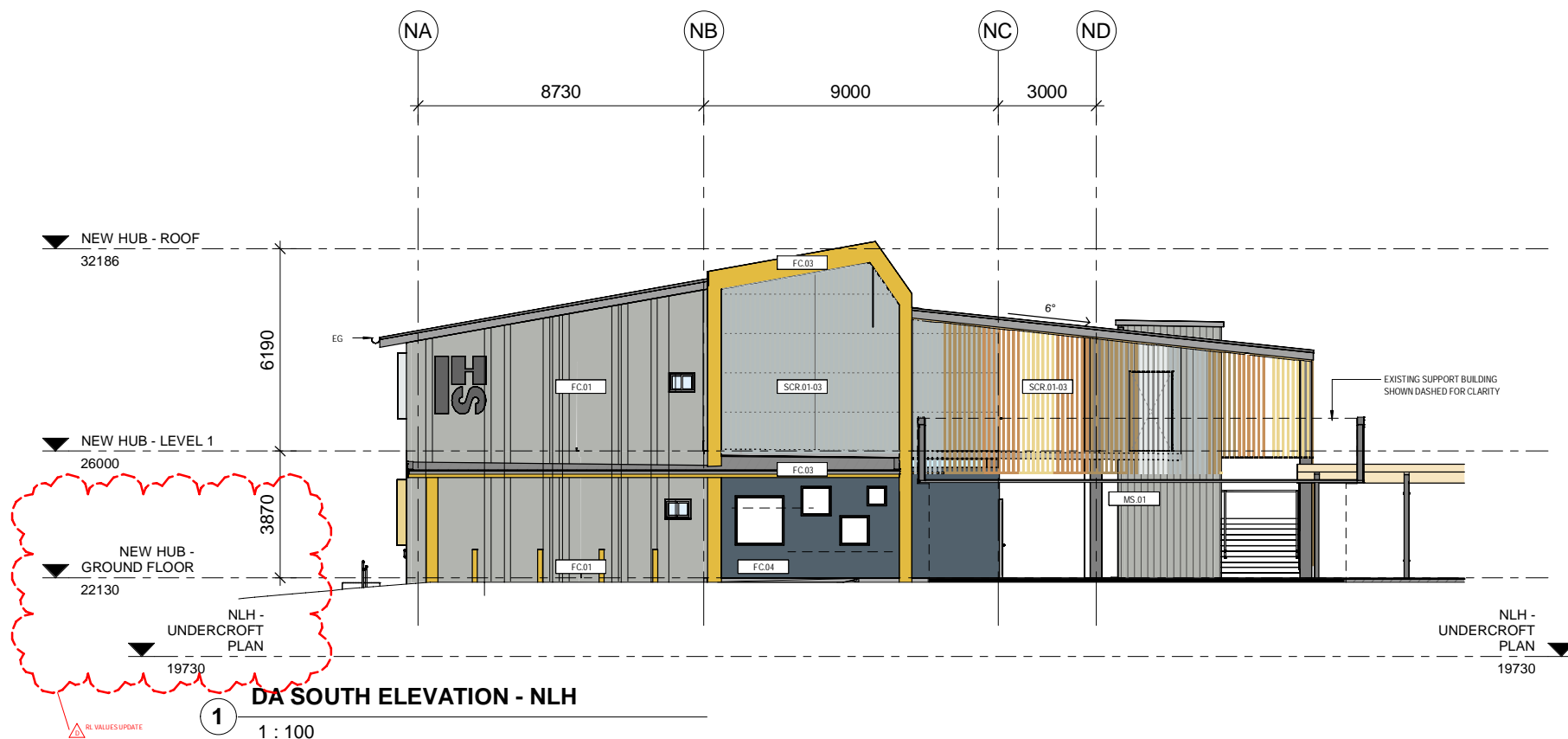

- MINIMISING SWIFT PARROT COLLISION THREAT:**
- EXTERNAL WINDOWS TO HAVE LOW-REFLECTIVITY GLASS (0-10% REFLECTIVITY)
 - GAPS BETWEEN VERTICAL LOUVRE BLADES ON WEST FACING WINDOWS TO BE 125MM

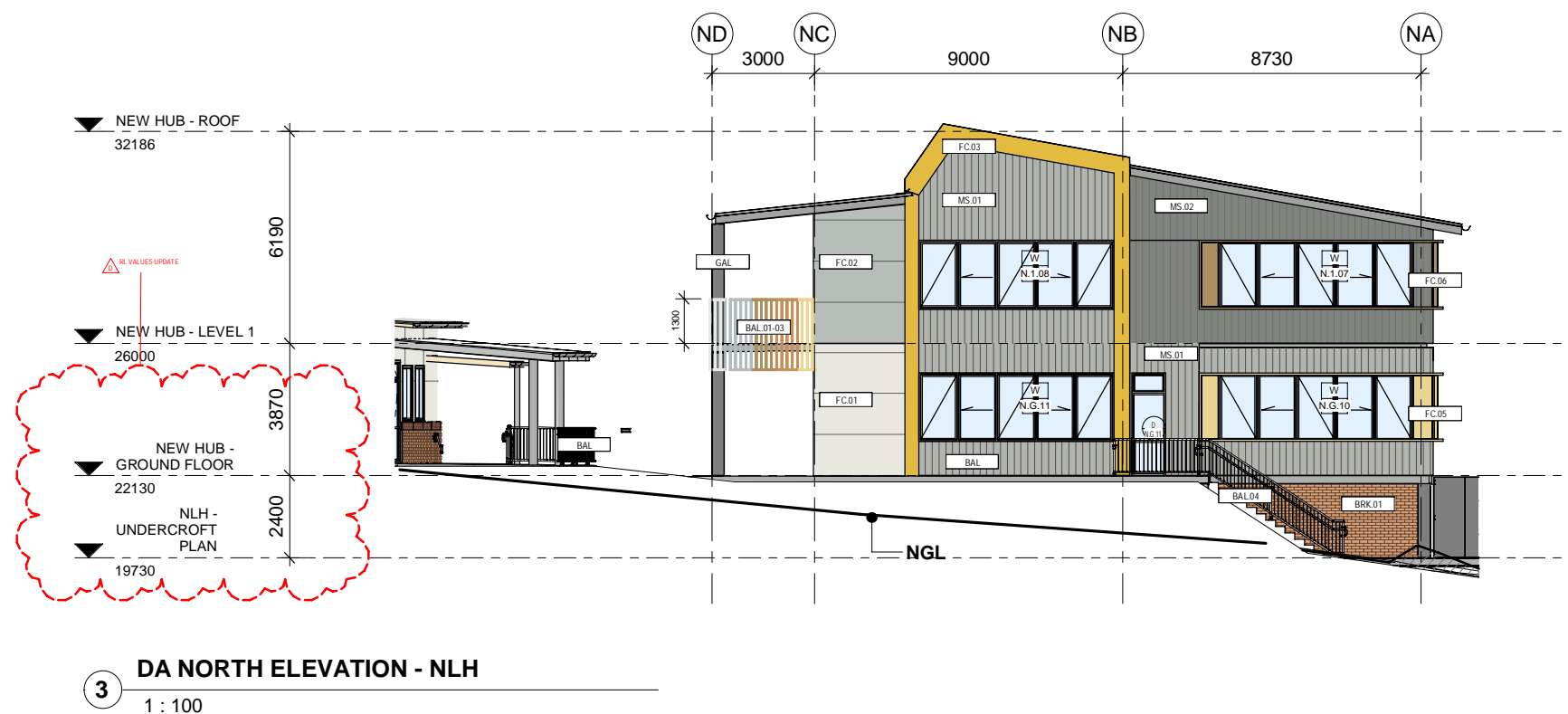

LEGEND	
FINISHES CODES	
BAL.#	- ALUMINUM BALUSTRADE WITH PC FINISH
PC.#	- ALUMINUM DOOR & WINDOW FRAMES, SASHES, MULLIONS
BRK.#	- FACE BRICK AS SCHEDULED & TO COMPLY WITH AS.3700
ALS.#	- ALUMINUM PERFORATED SCREEN AS SCHEDULE
SN.#	- STAIR NOSING AS SCHEDULED
TCSI.#	- TACTILE GROUND SURFACE INDICATORS
MS.#	- PREFINISHED METAL SHEETING AS SCHEDULED
MRS.#	- PREFINISHED METAL ROOF SHEETING AS SCHEDULED
MS.#	- EAVES SOFFIT LININGS
DP.#	- RAINWATER DOWNPIPE
EG.#	- RAINWATER GUTTERING
CONC.#	- CONCRETE SLAB / BEAMS / STAIRS / PATHWAY AS SCHEDULED
COL.#	- CONCRETE COLUMNS AS SCHEDULE
FC.#	- PREFINISHED FC SLAT PANNEL AS SCHEDULE
BLK.#	- BLOCK WORK
GAL.#	- GALVANISED AS SCHEDULE
SC.#	- STEEL COLUMN AS SCHEDULE
SCR.#	- POWDERCOATED ALUMINIUM SCREEN
SPR.#	- SPREADER

EJE ARCHITECTURE
ACN 002 912 843 | ABN 82 644 649 849
Nominated Architect - Bernard Collins
P +61 2 4929 2263 | F +61 2 4929 3069 | E mail@eje.com.au | W www.eje.com.au
A 412 KING STREET, NEWCASTLE, NSW 2300

COMPLETION OF THE QUALITY ASSURANCE CHECKS IS VERIFICATION THAT THE DOCUMENT CONFORMS WITH THE REQUIREMENTS OF THE QUALITY PROJECT PLAN. WHERE THE QUALITY ASSURANCE CHECK IS INCOMPLETE THIS DOCUMENT IS PRELIMINARY FOR INFORMATION PURPOSES ONLY, OR SUCH PURPOSES AS STATED IN THE REVISION COLUMN.

THE IDEAS, INFORMATION AND CONCEPTS CONTAINED IN THIS DOCUMENT ARE THE PROPERTY OF EJE ARCHITECTURE. PHOTOCOPYING OR REPRODUCING THIS DOCUMENT AND PASSING IT ON TO OTHERS WITHOUT THE EXPRESS PERMISSION OF EJE ARCHITECTURE IS AN INFRINGEMENT OF COPYRIGHT.



REV	DATE	COMMENTS
A	08/11/2022	Preliminary DA
B	18/11/2022	PRELIM DA
C	13/01/2023	DA ISSUE
D	06/09/2023	DA UPDATE

DRN	CHKD	VRFD
LD	KG	
LD	KG	
MM	KG	
MG	GCS	

PROJECT: IRRAWANG HIGH SCHOOL UPGRADE

CLIENT: SCHOOL INFRASTRUCTURE NSW

SITE: 80 MOUNT HALL RD, RAYMOND TERRACE

DRAWING: NLH - ELEVATIONS - SHEET 1

WORK IN FIGURED DIMENSIONS IN PREFERENCE TO SCALE. CHECK DIMENSIONS AND LEVELS ON SITE PRIOR TO THE ORDERING OF MATERIALS OR THE COMPLETION OF WORKSHOP DRAWINGS. IF IN DOUBT ASK. REPORT ALL ERRORS AND OMISSIONS.

Autodesk Docs: //irrawang High School/HS-EJE-ZZ-M3-A-0001.rvt

PROJECT No: 13098
DRAWN: MG
DATE: 06/09/2023
SCALES: As indicated @ A1 @ A3

PHASE: SK
BUILDING ID: B00N
Level No: ZZ
DRAWING No: DA-1-200
REV: D



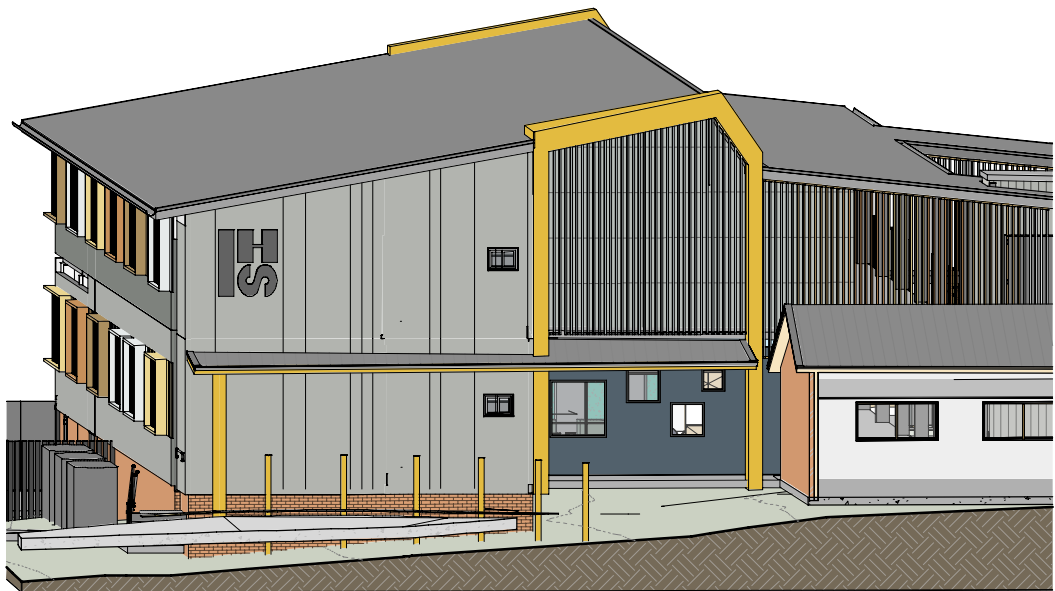
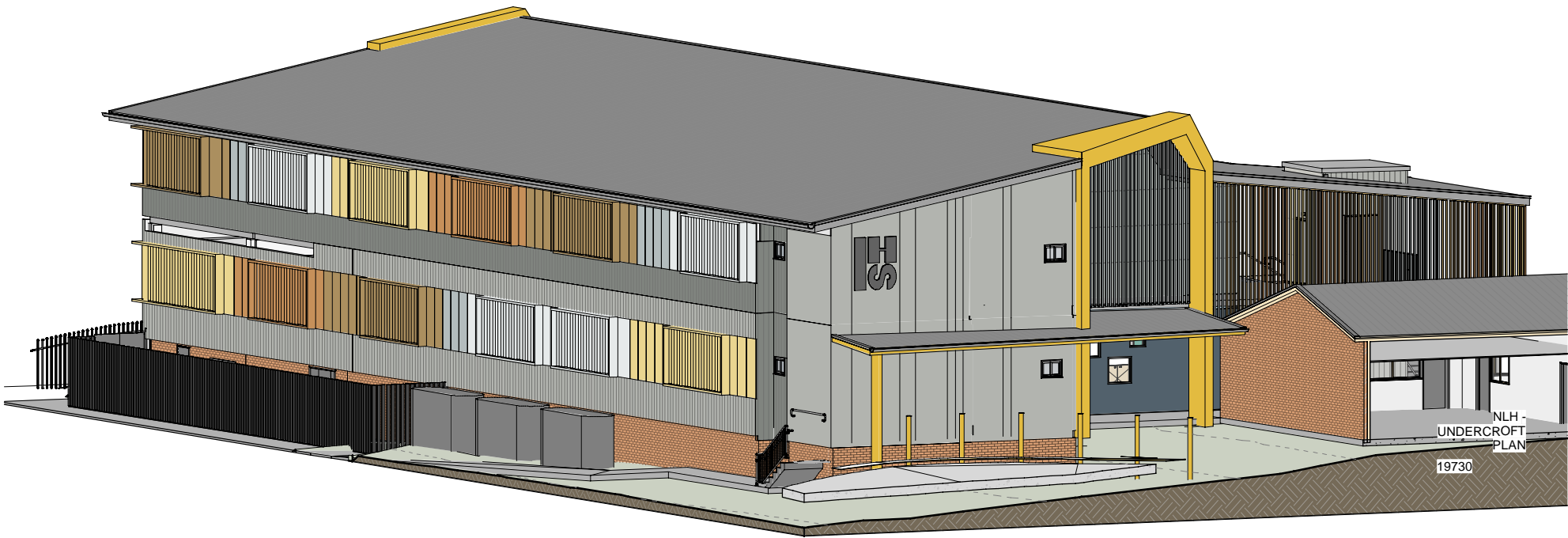

EJE ARCHITECTURE
ACN 002 912 843 | ABN 82 644 649 849
Nominated Architect - Bernard Collins
P +61 2 4928 2263 | F +61 2 4928 3069 | E mail@eje.com.au | W www.eje.com.au
A 412 KING STREET, NEWCASTLE, NSW 2300



REV	DATE	COMMENTS
A	08/11/2022	Preliminary DA
B	18/11/2022	PRELIM DA
C	13/01/2023	DA ISSUE
D	06/09/2023	DA UPDATE

DRN	CHKD	VRFD
LD	KG	
LD	KG	
MM	KG	
MG	GCS	

PROJECT: IRRAWANG HIGH SCHOOL UPGRADE

CLIENT: SCHOOL INFRASTRUCTURE NSW

SITE: 80 MOUNT HALL RD, RAYMOND TERRACE

DRAWING: NLH - ELEVATIONS - SHEET 3

WORK IN FIGURED DIMENSIONS IN PREFERENCE TO SCALE. CHECK DIMENSIONS AND LEVELS ON SITE PRIOR TO THE ORDERING OF MATERIALS OR THE COMPLETION OF WORKSHOP DRAWINGS. IF IN DOUBT ASK. REPORT ALL ERRORS AND OMISSIONS.

Autodesk Docs: //irrawang High School/HS-EJE-ZZ-ZZ-M3-A-0001.rvt

PROJECT No: 13098
DRAWN: MG
DATE: 06/09/2023

PHASE: SK
BUILDING ID: B00N
Level No: ZZ
DRAWING No: DA-1-203

SCALES:
@ A1
@ A3

REV: D





- SL.01 - SOFFIT LINING GENERALLY
- MRS.01 - ROOFING ELEMENTS KLIP-LOK CLASSIC COLOURBOND WINDSPRAY
- FC.03 - WALL CLADDING FEATURE
- MS.01 - METAL SHEETING WALL CLADDING
- PC.01 - WINDOW & DOOR FRAMES - POWDER COATED ALUMINIUM
- FC.06 - WALL CLADDING FEATURE
- BAL.01-03 - POWER COATED ALUMINIUM BALUSTRADE
- FC.01 - WALL CLADDING GENERALLY
- MS.01 METAL SHEETING
- BAL.04 + HR.01 - HANDRAILS & BALUSTRADES -EFSG STANDARD GALVANISED STEEL NATURAL



- FC.03 - WALL CLADDING FEATURE
- SCR.01 - POWER COATED ALUMINIUM SCREEN
- FC.01 - WALL CLADDING GENERALLY
- SL.01 - SOFFIT LINING GENERALLY
- PC.02 - FEATURE POWDERCOATED LOUVRE BLADES
- FC.07 - FIBRE CEMENT SHEETING
- FC.08 - FIBRE CEMENT SHEETING
- PC.06 - FEATURE POWDERCOATED LOUVRE BLADES
- FC.02 - FIBRE CEMENT SHEETING
- PC.04 - FEATURE POWDERCOATED LOUVRE BLADES
- FC.05 - FIBRE CEMENT SHEETING
- PC.03 - FEATURE POWDERCOATED LOUVRE BLADES
- FC.06 - FIBRE CEMENT SHEETING

BALUSTRADE / SCREEN

POWER COATED ALUMINIUM FINISHES

1



PC.01 Gold Pearl

2



PC.02 Desert Dream Matt

3



PC.03 Honey Myrtle Matt

WALL CLADDING

FIBRE CEMENT SHEETING

4



FC.01 Natura '154'

5



FC.02 Natura '211'

6



FC.04 Pictura PG 546

7



FC.05 Pictura PG 642

8



FC.03 Maya Panel

9



FC.06 Carat Topaze 7073

10



FC.07 Carat Topaze 7070

11



FC.08 Natura N 412

ROOFING & SOFFIT

12



MRS.01 - KLIP-LOK CLASSIC 700 COLORBOND 'Windsay'

13



MS.01 - VERTICAL METAL SHEETING

14



SL.01 - SOFFIT LINING

WINDOW & DOOR FRAMES

POWDERCOATED LOUVRE BLADES

15



PC.01

16



PC.02

17



PC.03

18



PC.04

19

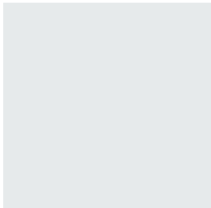

PC.05

20



PC.06

EJE ARCHITECTURE
ACN 002 912 843 | ABN 82 644 649 849
Nominated Architect - Bernard Collins
P +61 2 4928 2263 | F +61 2 4928 3089 | E mail@eje.com.au | W www.eje.com.au
A 412 KING STREET, NEWCASTLE, NSW 2300

COMPLETION OF THE QUALITY ASSURANCE CHECKS IS VERIFICATION THAT THE DOCUMENT CONFORMS WITH THE REQUIREMENTS OF THE QUALITY PROJECT PLAN. WHERE THE QUALITY ASSURANCE CHECK IS INCOMPLETE THIS DOCUMENT IS PRELIMINARY FOR INFORMATION PURPOSES ONLY, OR SUCH PURPOSES AS STATED IN THE REVISION COLUMN.

THE IDEAS, INFORMATION AND CONCEPTS CONTAINED IN THIS DOCUMENT ARE THE PROPERTY OF EJE ARCHITECTURE. PHOTOCOPYING OR REPRODUCING THIS DOCUMENT AND PASSING IT ON TO OTHERS WITHOUT THE EXPRESS PERMISSION OF EJE ARCHITECTURE IS AN INFRINGEMENT OF COPYRIGHT.



REV	DATE	COMMENTS
A	08/11/2022	Preliminary DA
B	18/11/2022	PRELIM DA
C	13/01/2023	DA ISSUE
D	06/09/2023	DA UPDATE

DRN	CHKD	VRFD
LD	KG	
LD	KG	
MM	KG	
MG	GCS	

PROJECT: IRRAWANG HIGH SCHOOL UPGRADE

CLIENT: SCHOOL INFRASTRUCTURE NSW

SITE: 80 MOUNT HALL RD, RAYMOND TERRACE

DRAWING: NLH - MATERIAL FINISHES

WORK IN FIGURED DIMENSIONS IN PREFERENCE TO SCALE. CHECK DIMENSIONS AND LEVELS ON SITE PRIOR TO THE ORDERING OF MATERIALS OR THE COMPLETION OF WORKSHOP DRAWINGS. IF IN DOUBT ASK. REPORT ALL ERRORS AND OMISSIONS.

Autodesk Docs: //irrawang High School/IHS-EJE-ZZ-ZZ-M3-A-0001.rvt

PROJECT No: 13098
DRAWN: MG
DATE: 06/09/2023

SCALES: 1: 200@ A1 @ A3

PHASE: SK
BUILDING ID: B00N
Level No: ZZ
DRAWING No: DA-1-210

REV: D



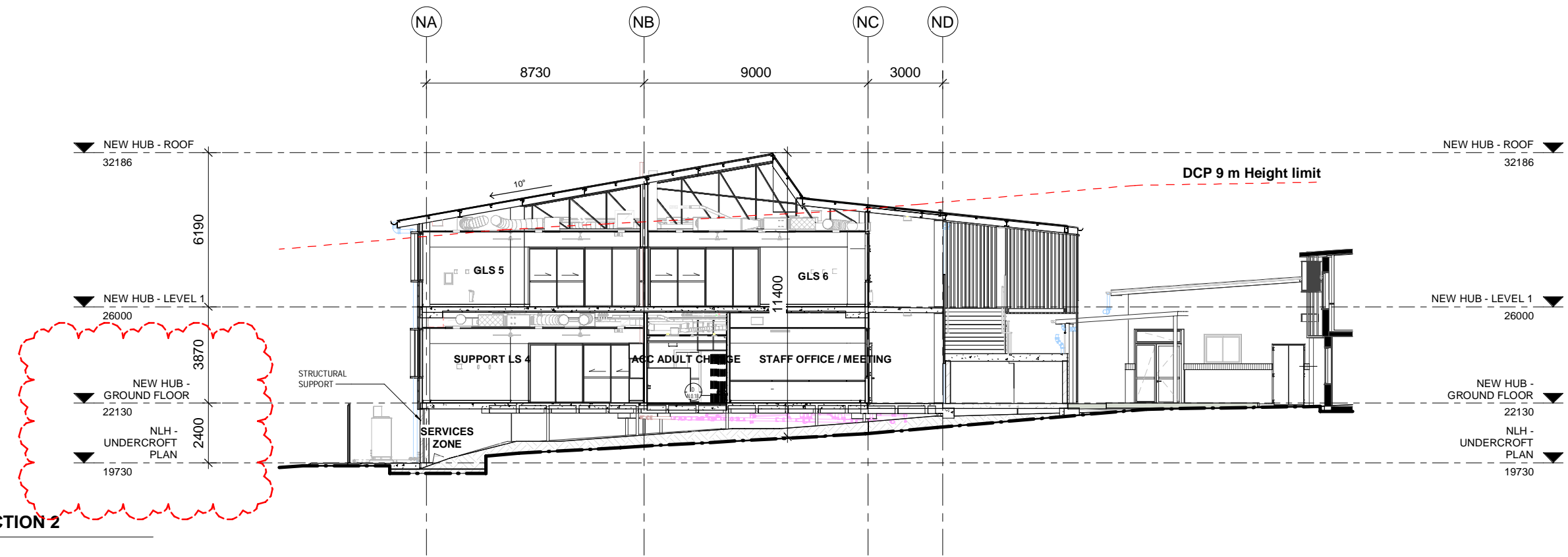
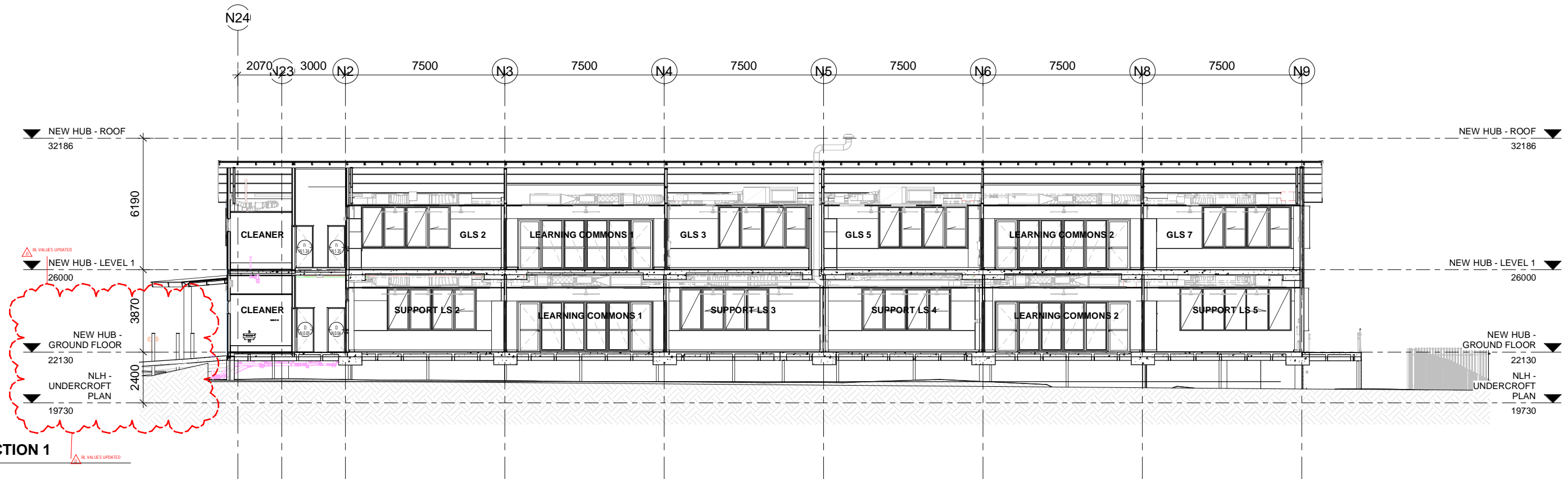

EJE ARCHITECTURE
ACN 002 912 843 | ABN 82 644 649 849
Nominated Architect - Bernard Collins
P +61 2 4929 2263 | F +61 2 4928 3089 | E mail@eje.com.au | W www.eje.com.au
A 412 KING STREET, NEWCASTLE, NSW 2300



REV	DATE	COMMENTS
A	08/11/2022	Preliminary DA
B	18/11/2022	PRELIM DA
C	13/01/2023	DA ISSUE
D	06/09/2023	DA UPDATE

DRN	CHKD	VRFD
LD	KG	
LD	KG	
MM	KG	
MG	GCS	

PROJECT: IRRAWANG HIGH SCHOOL UPGRADE

CLIENT: SCHOOL INFRASTRUCTURE NSW

SITE: 80 MOUNT HALL RD, RAYMOND TERRACE

DRAWING: NLH - SECTIONS

WORK IN FIGURED DIMENSIONS IN PREFERENCE TO SCALE. CHECK DIMENSIONS AND LEVELS ON SITE PRIOR TO THE ORDERING OF MATERIALS OR THE COMPLETION OF WORKSHOP DRAWINGS. IF IN DOUBT ASK. REPORT ALL ERRORS AND OMISSIONS.

Autodesk Docs: //irrawang High School/HS-EJE-ZZ-M3-A-0001.rvt

PROJECT No: 13098
DRAWN: MG
DATE: 06/09/2023
SCALES: 1:100@A1, 1:200@A3

PHASE: SK
BUILDING ID: B00N
Level No: ZZ
DRAWING No: DA-1-300
REV: D



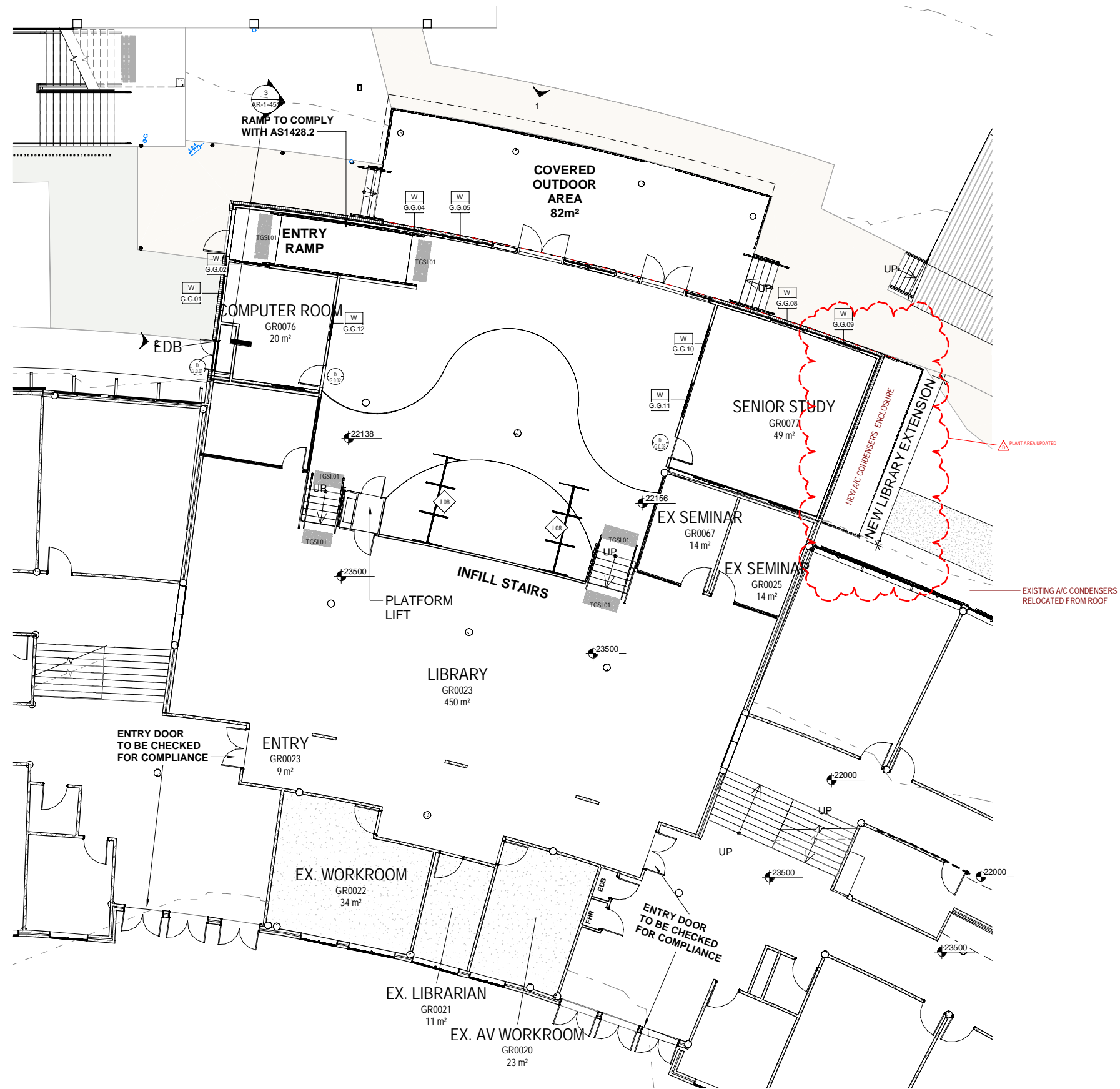

2 BLOCK G - ZONE A - GA PLAN
1 : 100

EJE ARCHITECTURE
ACN 002 912 843 | ABN 82 644 649 849
Nominated Architect - Bernard Collins
P +61 2 4929 2263 | F +61 2 4928 3089 | E mail@eje.com.au | W www.eje.com.au
A 412 KING STREET, NEWCASTLE, NSW 2300



COMPLETION OF THE QUALITY ASSURANCE CHECKS IS VERIFICATION THAT THE DOCUMENT CONFORMS WITH THE REQUIREMENTS OF THE QUALITY PROJECT PLAN. WHERE THE QUALITY ASSURANCE CHECK IS INCOMPLETE THIS DOCUMENT IS PRELIMINARY FOR INFORMATION PURPOSES ONLY, OR SUCH PURPOSES AS STATED IN THE REVISION COLUMN.

THE IDEAS, INFORMATION AND CONCEPTS CONTAINED IN THIS DOCUMENT ARE THE PROPERTY OF EJE ARCHITECTURE. PHOTOCOPYING OR REPRODUCING THIS DOCUMENT AND PASSING IT ON TO OTHERS WITHOUT THE EXPRESS PERMISSION OF EJE ARCHITECTURE IS AN INFRINGEMENT OF COPYRIGHT.

REV	DATE	COMMENTS
A	08/11/2022	Preliminary DA
B	18/11/2022	PRELIM DA
C	13/01/2023	DA ISSUE
D	06/09/2023	DA UPDATE

DRN	CHKD	VRFD
LD	KG	
LD	KG	
MM	KG	
MG	GCS	

PROJECT: IRRAWANG HIGH SCHOOL UPGRADE

CLIENT: SCHOOL INFRASTRUCTURE NSW

SITE: 80 MOUNT HALL RD, RAYMOND TERRACE

DRAWING: BLOCK G - ZONE A - GA PLAN

WORK IN FIGURED DIMENSIONS IN PREFERENCE TO SCALE. CHECK DIMENSIONS AND LEVELS ON SITE PRIOR TO THE ORDERING OF MATERIALS OR THE COMPLETION OF WORKSHOP DRAWINGS. IF IN DOUBT ASK. REPORT ALL ERRORS AND OMISSIONS.

Autodesk Docs: //irrawang High School/HS-EJE-ZZ-ZZ-M3-A-0001.rvt

PROJECT No: 13098
DRAWN: MG
DATE: 06/09/2023
SCALES: 1:100@A1
1:200@A3

PHASE: SK
BUILDING ID: B00G
Level No: GF
DRAWING No: DA-2-110
REV: D



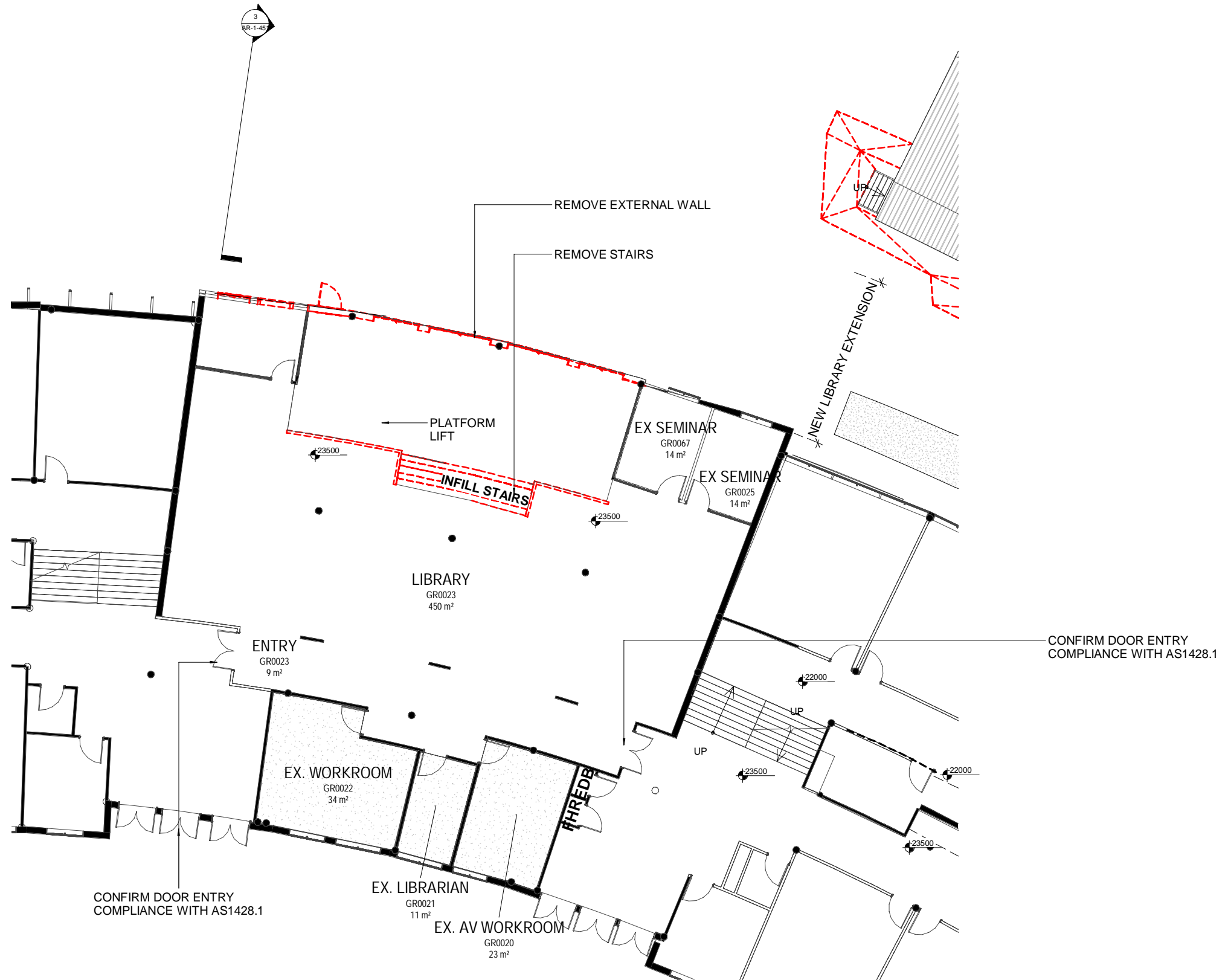

1 **BLOCK G - ZONE A - GA PLAN**
1 : 100

EJE ARCHITECTURE
ACN 002 912 843 | ABN 82 644 649 849
Nominated Architect - Bernard Collins
P +61 2 4929 2263 | F +61 2 4929 3069 | E mail@eje.com.au | W www.eje.com.au
A 412 KING STREET, NEWCASTLE, NSW 2300

COMPLETION OF THE QUALITY ASSURANCE CHECKS IS VERIFICATION THAT THE DOCUMENT CONFORMS WITH THE REQUIREMENTS OF THE QUALITY PROJECT PLAN. WHERE THE QUALITY ASSURANCE CHECK IS INCOMPLETE THIS DOCUMENT IS PRELIMINARY FOR INFORMATION PURPOSES ONLY, OR SUCH PURPOSES AS STATED IN THE REVISION COLUMN.

THE IDEAS, INFORMATION AND CONCEPTS CONTAINED IN THIS DOCUMENT ARE THE PROPERTY OF EJE ARCHITECTURE. PHOTOCOPYING OR REPRODUCING THIS DOCUMENT AND PASSING IT ON TO OTHERS WITHOUT THE EXPRESS PERMISSION OF EJE ARCHITECTURE IS AN INFRINGEMENT OF COPYRIGHT.



REV	DATE	COMMENTS
A	08/11/2022	Preliminary DA
B	18/11/2022	PRELIM DA
C	13/01/2023	DA ISSUE
D	06/09/2023	DA UPDATE

DRN	CHWD	VRFD
LD	KG	
LD	KG	
MM	KG	
MG	GCS	

PROJECT: IRRAWANG HIGH SCHOOL UPGRADE

CLIENT: SCHOOL INFRASTRUCTURE NSW

SITE: 80 MOUNT HALL RD, RAYMOND TERRACE

DRAWING: BLOCK G - ZONE A - DEMOLITION PLAN

WORK IN FIGURED DIMENSIONS IN PREFERENCE TO SCALE. CHECK DIMENSIONS AND LEVELS ON SITE PRIOR TO THE ORDERING OF MATERIALS OR THE COMPLETION OF WORKSHOP DRAWINGS. IF IN DOUBT ASK. REPORT ALL ERRORS AND OMISSIONS.

Autodesk Docs: //Irrawang High School/HS-EJE-ZZ-ZZ-M3-A-0001.rvt

PROJECT No: 13098
DRAWN: MG
DATE: 06/09/2023
SCALES: 1 : 100 @ A1 @ A3

PHASE: SK
BUILDING ID: B00G
Level No: GF
DRAWING No: DA-2-130
REV: D



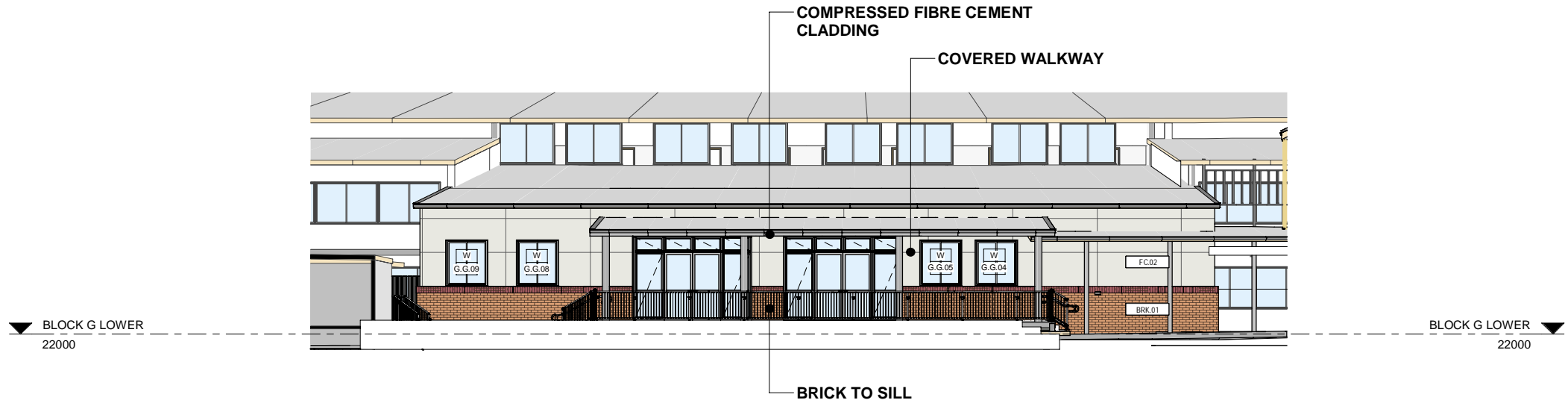

1 DA BLOCK G - LIBRARY EXTENSION - WESTERN ELEVATION
1 : 100

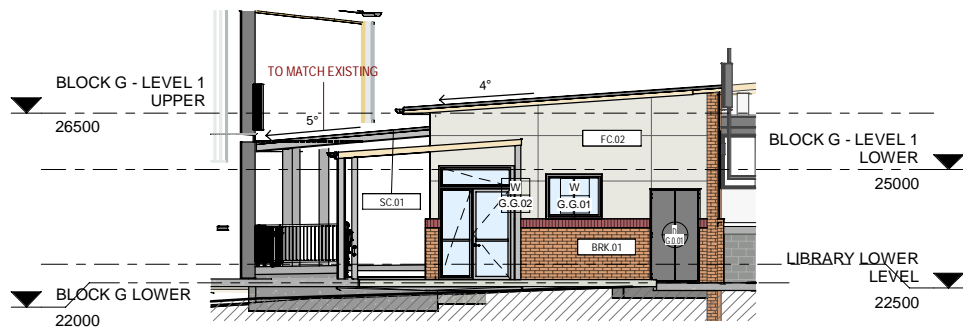

2 DA BLOCK G - LIBRARY EXTENSION - SOUTHERN ELEVATION
1 : 100

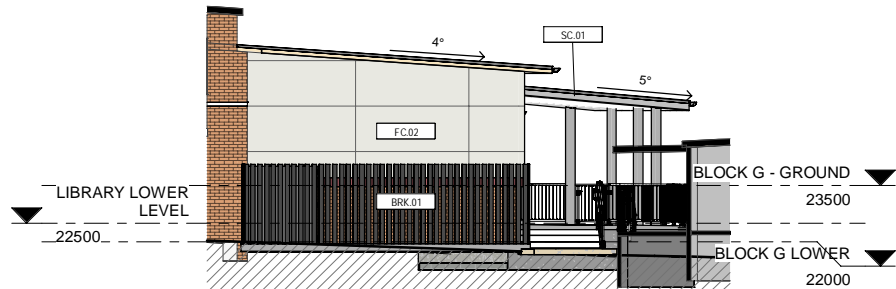

3 DA BLOCK G - LIBRARY EXTENSION - NORTHERN ELEVATION
1 : 100

LEGEND

FINISHES CODES

BAL.#	- ALUMINUM BALUSTRADE WITH PC FINISH
PC.#	- ALUMINUM DOOR & WINDOW FRAMES, SASHES, MULLIONS
BRK.#	- FACE BRICK AS SCHEDULED & TO COMPLY WITH AS.3700
ALS.#	- ALUMINUM PERFORATED SCREEN AS SCHEDULE
SNL.#	- STAIR NOSING AS SCHEDULED
TGSL.#	- TACTILE GROUND SURFACE INDICATORS
MS.#	- PREFINISHED METAL SHEETING AS SCHEDULED
MRS.#	- PREFINISHED METAL ROOF SHEETING AS SCHEDULED
MS.#	- EAVE'S SOFFIT LININGS
DP.#	- RAINWATER DOWNPIPE
EG.#	- RAINWATER GUTTERING
CONC.#	- CONCRETE SLAB / BEAMS / STAIRS/ PATHWAY AS SCHEDULED
COL.#	- CONCRETE COLUMNS AS SCHEDULE
FC.#	- PREFINISHED FC SLAT PANNEL AS SCHEDULE
BLK.#	- BLOCK WORK
GAL.#	- GALVANISED AS SCHEDULE
SC.#	- STEEL COLUMN AS SCHEDULE
SCR.#	- POWDERCOATED ALUMINIUM SCREEN
SPR.#	- SPREADER

EJE ARCHITECTURE
ACN 002 912 843 | ABN 82 644 649 849
Nominated Architect - Bernard Collins
P +61 2 4929 2263 | F +61 2 4929 3069 | E mail@eje.com.au | W www.eje.com.au
A 412 KING STREET, NEWCASTLE, NSW 2300

COMPLETION OF THE QUALITY ASSURANCE CHECKS IS VERIFICATION THAT THE DOCUMENT CONFORMS WITH THE REQUIREMENTS OF THE QUALITY PROJECT PLAN. WHERE THE QUALITY ASSURANCE CHECK IS INCOMPLETE THIS DOCUMENT IS PRELIMINARY FOR INFORMATION PURPOSES ONLY, OR SUCH PURPOSES AS STATED IN THE REVISION COLUMN.

THE IDEAS, INFORMATION AND CONCEPTS CONTAINED IN THIS DOCUMENT ARE THE PROPERTY OF EJE ARCHITECTURE. PHOTOCOPYING OR REPRODUCING THIS DOCUMENT AND PASSING IT ONTO OTHERS WITHOUT THE EXPRESS PERMISSION OF EJE ARCHITECTURE IS AN INFRINGEMENT OF COPYRIGHT.



REV	DATE	COMMENTS
A	08/11/2022	Preliminary DA
B	18/11/2022	PRELIM DA
C	13/01/2023	DA ISSUE
D	06/09/2023	DA UPDATE

DRN	CHWD	VRFD
LD	KG	
LD	KG	
MM	KG	
MG	GCS	

PROJECT: IRRAWANG HIGH SCHOOL UPGRADE

CLIENT: SCHOOL INFRASTRUCTURE NSW

SITE: 80 MOUNT HALL RD, RAYMOND TERRACE

DRAWING: BLOCK G - ZONE A - ELEVATIONS

WORK IN FIGURED DIMENSIONS IN PREFERENCE TO SCALE. CHECK DIMENSIONS AND LEVELS ON SITE PRIOR TO THE ORDERING OF MATERIALS OR THE COMPLETION OF WORKSHOP DRAWINGS. IF IN DOUBT ASK. REPORT ALL ERRORS AND OMISSIONS.

Autodesk Docs: //Irrawang High School/HS-EJE-ZZ-ZZ-M3-A-0001.rvt

PROJECT No : 13098
DRAWN : MG
DATE : 06/09/2023
SCALES : As indicated @ A1
1 : 200 @ A3

PHASE : SK
BUILDING ID: B00G
Level No: ZZ
DRAWING No: DA-2-200
REV : D



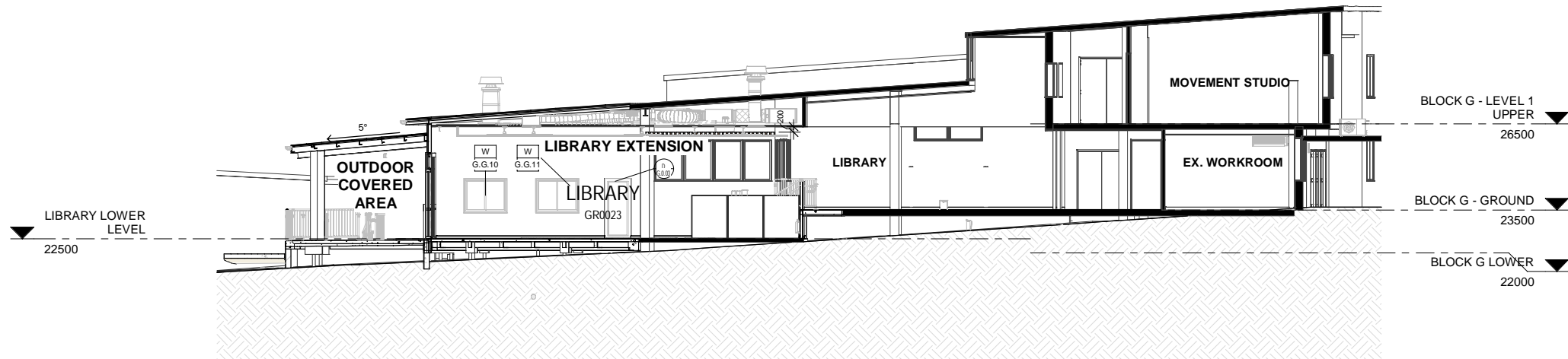

1 DA BLOCK G - LIBRARY - SECTION 1
1 : 100

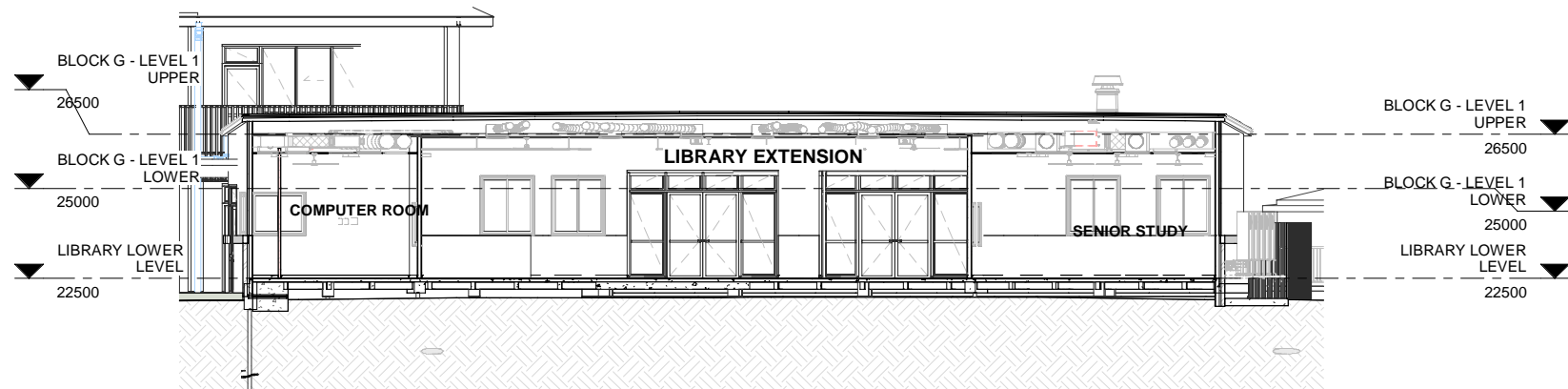

2 BLOCK G - LIBRARY EXTENSION - SECTION 2
1 : 100

EJE ARCHITECTURE
ACN 002 912 843 | ABN 82 644 649 849
Nominated Architect - Bernard Collins
P +61 2 4929 2263 | F +61 2 4928 3069 | E mail@eje.com.au | W www.eje.com.au
A 412 KING STREET, NEWCASTLE, NSW 2300

COMPLETION OF THE QUALITY ASSURANCE CHECKS IS VERIFICATION THAT THE DOCUMENT CONFORMS WITH THE REQUIREMENTS OF THE QUALITY PROJECT PLAN. WHERE THE QUALITY ASSURANCE CHECK IS INCOMPLETE THIS DOCUMENT IS PRELIMINARY FOR INFORMATION PURPOSES ONLY, OR SUCH PURPOSES AS STATED IN THE REVISION COLUMN.

THE IDEAS, INFORMATION AND CONCEPTS CONTAINED IN THIS DOCUMENT ARE THE PROPERTY OF EJE ARCHITECTURE. PHOTOCOPYING OR REPRODUCING THIS DOCUMENT AND PASSING IT ON TO OTHERS WITHOUT THE EXPRESS PERMISSION OF EJE ARCHITECTURE IS AN INFRINGEMENT OF COPYRIGHT.



REV	DATE	COMMENTS
A	08/11/2022	Preliminary DA
B	18/11/2022	PRELIM DA
C	13/01/2023	DA ISSUE
D	06/09/2023	DA UPDATE

DRN	CHKD	VRFD
LD	KG	
LD	KG	
MM	KG	
MG	GCS	

PROJECT: IRRAWANG HIGH SCHOOL UPGRADE

CLIENT: SCHOOL INFRASTRUCTURE NSW

SITE: 80 MOUNT HALL RD, RAYMOND TERRACE

DRAWING: BLOCK G - ZONE A - SECTIONS

WORK IN FIGURED DIMENSIONS IN PREFERENCE TO SCALE. CHECK DIMENSIONS AND LEVELS ON SITE PRIOR TO THE ORDERING OF MATERIALS OR THE COMPLETION OF WORKSHOP DRAWINGS. IF IN DOUBT ASK. REPORT ALL ERRORS AND OMISSIONS.

Autodesk Docs: //irrawang High School/IHS-EJE-ZZ-ZZ-M3-A-0001.rvt

PROJECT No : 13098
DRAWN : MG
DATE : 06/09/2023
SCALES : 1 : 100 @ A1 @ A3

PHASE : SK
BUILDING ID : B00G
Level No : ZZ
DRAWING No : DA-2-300
REV : D

